NEWSPAPER DIVISION
STATE LIBRARY OF MASSACHUSETTS

Last-Minute Statements by Three Condemned to Die in the Chair

"I'm all ready to die, Father, but the hard part to me is the suffering I've brought my folks and Ferneau's people."—Devereaux.

"I'm sorry for my babies. And for my mother, who has one black sheep out of all her children. May God forgive me."—McLaughlin.

"Two of us are not killers, and I believe 'Joe' Devereaux is excused in the eyes of God. I hope my parents will bear up under the awful blow."—Heinlein.

Complete News Markets Sports

BOSTON EVENING AMERICAN
A HOME PAPER FOR PEOPLE WHO THINK

VOL. 23—No. 239 New England Newspaper Pub. Co. BOSTON, WEDNESDAY, JANUARY 5, 1927 2 CENTS WITHIN 50 MILES OF BOSTON 3 CENTS ELSEWHERE

THE Peach

Very Latest News

RACE RESULTS A TNEW ORLEANS

1—Crossplay 64, Sister Maggie 4.20, Jessica 25
2—Green Back 5.60, Swizzle 3.60, Amy A 11
3—Dr. Glenn 7.40, Rumbling 36.60, Ensign 7.60
4—Navigator 11.60, Huntsman 17.40, Sir Peter 3.60

AT HAVANA

1—Silver Tips 6-1, Bethlehem 4-5, Betty Elvira 2-5
2—Adventuress 3-1, Clinging Vine 2-1, Loreli 3-5
3—Double On 2-1, Who Knows Me 4-1, Shepherd of Hills
4—Sunny Girl 5-1, My Valet 5-2, Sarko 4-5
5—Yellow Pine 5-2, Ted 1-1, Bill Hare 6-5

AT ORLANDO

1—Adorable 21.60, Priceless 3.40, Bob Spalding 2.60
2—Armedee 7.20, Betty Mae 5.50, The Peruvian 3.20
3—Topango 3, Lampward 6.80, Lou Shank 4.20
4—Dulcy Lou 24, False Face 3, Polycard 2.20

AT POMPANO

1—Merry O 14, Molly Locket 6, Billy Welch 3
2—Spanish Castle 3, Melva Rose 2.20, Far Over 3.20
3—Forget Me Not 3.20, Becky Sue 2.80, White Wash 4.60
4—Sister Sue 5.80, Antiquity 3, Glimmering 2.60
5—Mazetta 4.60, Berkeley Sq 29, Tamiami Trail 3.20

J. W. HALLOWELL, HARVARD CLUB HEAD, DIES

John W. Hallowell of Milton, president of the Associated Harvard Clubs and former noted athlete, died today at the Massachusetts General Hospital after four days' illness.

MRS. M'LAUGHLIN 'SACRIFICES' JOHN TO SAVE PETER

BROTHER OF HEINLEIN SAYS

☆ ☆ ☆ ☆ ☆ ☆ ☆ ☆ ☆ ☆ ☆

Risberg Accuses Rowland to His Face

Today

Scandals, Mikados, Old Age
Just Spoiled
Any Mexican War?
See the Pacific

By Arthur Brisbane

Copyright, 1927, by Star Co.

FRESH BASEBALL scandals, others to come, and only a fraction of the truth will ever be known. It's a short story. *Professional sport*, racing, baseball, prize fighting, or whatever is dishonest. Exceptions of individual honesty do not clean the nest.

It is better to play a good game yourself than to sit watching others playing and fooling you. If too old for a good game, take a walk or read a book.

ONE MIKADO is dead, his son and successor, Hirochito, is too ill to attend his father's funeral rites.

Japan does not depend, any more than Britain does, on the health or wisdom of hereditary rulers. The elders in Japan, the Commons in England, decide what shall be done. The King and Mikado say "Yes."

Please turn to Page 9, Column 3

TELLS OF CROOKED GAMES

Chicago, Jan. 5.—Clarence Rowland, former Chicago White Sox manager and present American League umpire, was accused to his face before Judge Landis this afternoon of having conspired to have the Detroit Tigers "slough" a series to the White Sox in September of 1917, when "Swede" Risberg substantially repeated that Rowland had assured him before the games everything was "fixed."

When Risberg came into the room there was a moment of silence as his eyes swept the crowd, picking out Clarence Rowland, Ray Schalk, Denis Bush, some of the men he accused. Without making any explanation of his failure to appear this morning, Risberg plunged into his story.

ACCUSES ROWLAND.

With his head in a half hanging position, and in a fairly audible voice Risberg said the first intimation he had that the Tigers were to throw games in the White Sox was when Rowland, then manager of the club, told him "it was all fixed."

While Risberg was telling his story, Rowland, Eddie Collins and Ray Schalk, Sox players; Donie Bush, George Dauss, Ben Dyer, Oscar Stanage and other Tigers of 1917 sat directly opposite him, almost close enough to shake hands with him.

The former White Sox shortstop then told of collecting $45 from each of the Sox players in New York to

Please Turn to Page 13, Column 1.

ON LAST VISIT TO DEATH HOUSE

PARENTS BID DOOMED SON FINAL GOODBYE

Photo shows Mrs. Henry Heinlein, mother of Edward J. Heinlein, who will be first of the carbarn slayers to be executed; her daughter-in-law, Mrs. Harry Heinlein, and Henry Heinlein, the doomed man's father, leaving the Charlestown State Prison death house after their last goodbye.

—Boston Evening American Staff Photo

MOTHER OF DOOMED MAN IS ACCUSED OF REFUSING TO AID TRIO

A brother of Edward J. Heinlein, who is doomed to die at midnight tonight with the two other carbarn slayers, John J. Devereaux and John J. McLaughlin, today accused McLaughlin's mother of firmly refusing to take action that might gain a respite for the condemned men.

The brother, Herbert Heinlein, declared he humbly begged Mrs. Mary McLaughlin on his knees to appeal to Attorney George Douglas, counsel for Peter McLaughlin, to ask the Supreme Court to respite the slayers on the ground that they are wanted as witnesses at the trial of Peter.

"I am willing to sacrifice one son to save the other," answered the mother, according to Herbert Heinlein, taking the stand that the doomed carbarn slayers would be hostile witnesses at Peter McLaughlin's trial for the same crime.

The dramatic meeting between young Heinlein and Mrs. McLaughlin took place at State Prison, just after the mother left the death house where she said a last farewell to her son.

Please Turn to Page 2, Column 1.

2 U. S. AGENTS SEIZED WITH $250,000 IN RUM

New London, Ct., Jan. 5 (I.N.S.).—Liquor valued at $250,000 was seized and eleven men, including two Federal prohibition agents, were arrested on the Thames river highway bridge in Groton today by two State troopers.

The men were held in $5,000 each bail for trial in the Superior Court after hearing today before Judge Cornelius C. Costello of Groton.

The prisoners gave their names as Clarence M. Lovett and Alex Westerlind, prohibition men; John J. Galge, Arthur Ryan, Isadore Miller, William St. Pierre, Roger Feverein, Edward Figuerera, John Parson, Frank Smaral and Conrad Lefante.

The arrests were made by Troopers Henry Albright and George Sisson, who had been ordered to proceed from the Groton State police barracks to the bridge to await a

Please Turn to Page 6, Column 8.

PRISONER KILLS GUARD AT CAMP IN ATTLEBORO

Charles Walker, sixty-year-old guard at the Briggs Corner, Attleboro, prison camp attached to the New Bedford House of Correction, was killed with an axe today by Charles S. Lewis, a prisoner, of Taunton.

Three prisoners captured the slayer, believed to have been crazed, after a mad race of fifty yards toward Oak Hill avenue, the main highway that spelled freedom.

Lewis was grappled with by fellow-prisoners, broke away, sprinted and was brought down beneath the

Please Turn to Page 8, Column 3.

U. S. PLANE CRASHES IN GUATEMALA; HALTS HOP

Guatemala City, Guatemala, Jan. 5 (A.P.).—The Good Will Pan-American flight was temporarily halted again today when the New York, flagship of the American Army Argosy, made a forced landing on the Aurora flying field soon after the aviators had hopped off for San Salvador.

Major Herbert A. Dargue, flight commander, and his relief pilot, Lieutenant Ennis C. Whitehead, were unhurt, except for slight injuries on their hands, but the plane was damaged.

The four other planes returned immediately to the flying field.

It is expected a week or two will be required for repairs to the New York.

LEGISLATURE AIMING AT BRIEF TERM RECORD

With the shortest session on record as its goal, the 1927 Legislature met today, took the oath of office from Governor Fuller, and organized for business.

Officially the session is to be known as the first of the 145th Great and General Court.

At the House Democratic caucus Edward J. Kelley of Worcester was re-elected minority floor leader. His only opponent was Representative William H. Hearn of East Boston. Kelley received 31 and Hearn 14 votes.

Only two G. A. R. veterans are left in the ranks of employes of the Legislature. They are Jacob B. Henry, eighty-three, of Weymouth, and Thomas P. Frost, eighty-seven,

Please Turn to Page 8, Column 5.

Markets at a Glance

IN NEW YORK

STOCKS: Fair tone is displayed. Moss passes dividend.
BONDS: Undertone is firm.
COTTON: Futures are sold with little change from Tuesday's close.
FOREIGN EXCHANGE: Sterling and lire easy, franc is up.

IN BOSTON

STOCKS: Prices inclined to rally.
BONDS: Demand is moderate.
COPPER: Red metal market is steady.

IN CHICAGO

GRAINS: Futures are steady.
PROVISIONS: Quotations are firm.

U. S. Treasury Balance

Washington, Jan. 5.—Today's balance, $324,464,945.

Bank Statement

Boston balance	$31,000,000
Boston clearance	105,000,000
New York balance	198,000,000
New York clearance	1,325,000,000

No Better from Colds—Dr. Hiller's No. 2 gives prompt relief—try them.—Adv.

ASKS CHANGE IN FLOATING $2,141,000 "L" BONDS

H. Wars Barnum, counsel for the Elevated, appeared today before the Public Utilities Commission and asked that the road is authorized to change the method of floating bonds to the amount of $2,141,000 previously approved by the commission.

As approved the bonds would be callable at 105 after ten years from issue. If the change is approved the bonds will be callable at 101 after two years from) date of flotation. Barnum declared that it would benefit the road financially.

THE WEATHER

Fair; colder tonight; northwest winds.
High tide 12:04 p. m.
Sun rises 7:13; sets 4:36.
Lights all vehicles at 4:56 p. m.

MELLON BLAMED FOR DEATHS BY LA GUARDIA

Washington, Jan. 5 (A.P.).—Responsibility for deaths in New York from poisoned alcohol was placed upon Secretary Mellon and Chester H. Mills, prohibition enforcement director in New York, in a speech in the House today by Representative La Guardia (R.) of New York.

Mills, Mr. La Guardia declared, is "responsible for the diversion of poison alcohol, and the resulting deaths."

MELLON TO TELL WHY ALCOHOL IS POISONED

Washington, Jan. 5 (I.N.S.).—The government's alcohol denaturing policy, widely assailed as responsible for hundreds of "poison liquor" deaths in the holidays, will be explained in detail to Congress within a day or two by Secretary of the Treasury Mellon.

Mellon's report, virtually completed today after conferences with Gen. L. C. Andrews, dry chief, and Treasury chemists, is in response to a Senate resolution demanding an explanation.

The report also will show what pressure was brought on the Treasury by the Anti-Saloon League and many conversations between Mellon and Wayne B. Wheeler, the League's counsel.

Mellon is expected to advise Congress that in cooperation with pri-

Please Turn to Page 8, Column 6.

Will You Be—

one of the wise buyers who are taking advantage of the bargains in the Used columns of

"I Like the Home—

though it is a busy bank you wait on me quickly and everyone seems so friendly." A remark we often hear.

Interest Begins Jan. 10

HOME SAVINGS BANK
INC. 1869
75 Tremont St., Boston

ELEVENTH-HOUR FIGHT TO SAVE CARBARN TRIO FAILS

CHAIR MADE READY FOR DEATH

Continued from First Page.

At that moment, as daylight faded for the last time for the slayers, the doomed men were fervently begging God's forgiveness in their death cells and preparing to die within a few hours in the electric chair.

The attorney representing Peter McLaughlin, who was arrested after the other carbarn holdup men were condemned to death, has refused to tell that the doomed slayers be kept alive as necessary witnesses for the defence.

"I begged Mrs. McLaughlin on my bended knees to take action to move the lawyer," said Herbert Heinlein.

"She refused. She said she was ready and willing to sacrifice one son to save the other. She also said that she would do nothing to save my brother, that he called for me a vile name.

"I told her that was untrue. I believe her refusal is the result of a pact with the district attorney to save Peter McLaughlin after the others are executed.

RESPONSIBLE, HE SAID.

"I told Mrs. McLaughlin that she, then, and not Devereaux would be responsible for their deaths tonight, if she did not force Douglas to act."

Attorney Francis A. Augustine, counsel for the slayers in their fight for life, said he has been told by Attorney Douglas that nothing could be done but he said he was ready to confer with Douglas, to urge him to take action that "would mean a respite," if a meeting could be arranged by neutral parties.

Attorney Douglas earlier in the day intimated that he was willing to confer about the matter but Augustine said that he was given to understand otherwise when he spoke over the telephone to Peter McLaughlin's counsel.

An eleventh-hour effort to save the slayers was the subject of action among the Governor's executive councillors failed today.

The men appear to be doomed, without a trace of hope.

The men are doomed and there is no hope left.

Governor's Councillor George E. Curran contemplated making an impassioned plea for the lives of the three men at the council meeting today, but after he had canvassed the members and sounded out their views, he found himself the condemned men's only champion.

The last farewells of mothers and fathers, brothers and sisters, at the deathhouse, came to an end before dusk closed down on the grim-walled State Prison and the last of the preparations for the triple execution were begun by warden Edmunds on whom the strain was telling.

A barber went to the cells to shave smooth a spot on the head of each where the fatal electrode will be placed by the executioner.

The left leg of each man's trousers was ripped for six inches up the seam to make way for the second electrode which completes the circuit of death in the living body.

In the kitchen of the prison hospital, chefs prepared a special supper for the slayers trio's last meal.

Father Michael J. Murphy, Catholic chaplain of the prison, and two other priests talked with the three men to take their minds off their approaching death, as these arrangements were swiftly on.

Just before the new day is born at midnight, a guard will go to the death cells.

"The time has come. Are you ready?"

Ready they must be.

The chaplain will hear their last confessions and as they kneel, he will bless and forgive them, one by one. The men will then receive Holy Communion in their cells.

In quick succession the men will walk out into the death chamber—first Heinlein, then Devereaux, the actual killer; then McLaughlin, who did not carry a gun but who must pay for his companion's act on the murder night. White-surpliced priest, Father Murphy, will lead them.

MOTHERS IN PRAYER.

The three mothers of the doomed youths wept and prayed alternately throughout the rapidly passing last day.

The Devereaux family were the first to say the last good-bys at the death house. While Father Murphy stood near by, Devereaux's mother held his hand through the small aperture in the screened front of the cell, while his trembling lips mumbled encouragement to her.

Tears streaming down her face, she left, followed by her daughter, Cathleen, who accompanied her on this last visit.

Devereaux's brother, Billy, and another sister, were the next to say good-bys, and then the sorrowful father of the condemned youth went in with a third sister. All left the prison in an automobile, choking with sobs.

"I cannot speak," whispered Mrs. Nora Heinlein, mother of Edward J. Heinlein, as she arrived at the prison with her husband and a nurse. They waited until the Devereaux family had left.

Their son, like Devereaux, spent most of the farewell moments trying to cheer up his parents and encourage them for the final ordeal.

Even as the execution hour approached, burial arrangements had to be made, these being attended to by friends of each family. A short time after the men are officially pronounced dead their bodies will be released by the State, the life forfeit having been claimed and paid.

"Thrice at the hour of midnight."

These words of Stevenson's famous opening lines in "[illegible]" will aptly apply to the [illegible] to be performed inside the gray walls at Charlestown.

At that hour a police wail "of blue and bone" will line the sidewalk outside the gates to keep in check the morbid crowd.

Each man will have his own spiritual adviser with him until the final seconds in the chair when Father Murphy, prison chaplain, will alone hear the last whispered words of each man.

In addition to Father Murphy the priests who spent most of the day with the three are: the Rev. James L. Davey of St. Mary's Church, and the Rev. Charles L. White of St. Stephen's Church, North End.

It is probable that Warden Hendry granted the men another day of life on the plea of Frank Manning of the clemency committee, who saw a glimmer of hope in a new appeal that he wished to bring before the Governor.

The man who has worked so hard in the interests of the condemned men finally prevailed on Governor Fuller to grant him an eleventh-hour conference. He presented the final plea, but met from the chief executive of the State the same adamantine refusal that every other plea has encountered.

The only solace left to the mothers is the caring for the bodies of their sons. As each is pronounced dead the body will be claimed by parents, and each will be given a private funeral from the Brighton church which the youths attended during life.

News that the triple execution is to take place after midnight tonight came from sources other than the prison officials, as the rules do not permit the warden to inform anyone, except the legal witnesses, as to the time of execution.

Among the witnesses who will be present in the chamber of death, besides the warden and deputy warden, are Surgeon-General Frank E. Williams, M. N. O., Medical Examiner George Burgess Magrath, Dr. Joseph L. McLaughlin, prison physician and surgeon; Sheriff John R. Fairbairn, a representative of the press and several witnesses selected by Warden Hendry.

—Boston Evening American Staff Photos

McLAUGHLIN'S SISTERS AT PRISON
Two leaving death house in Charlestown after saying farewell to doomed brother.

GRIEF HANGS OVER THIS HOME
Long days and long nights have been spent by members of John J. McLaughlin's family in their home at No. 22 Garden street, Brighton.

A SORROW-BURDEN MOTHER HOPES
In the Heinlein home in Brighton, Mrs. Nora Heinlein is under the care of a nurse following her collapse after a visit to her son.

REMORSE SWAYS CARBARN 3, NOT FEAR

"I'm all ready to go, Father, but the hard part for me is the trouble I've brought my folks and Ferneau's people."

With these words, the three slayers, Devereaux, Heinlein and McLaughlin, who die tonight in the electric chair, revealed to the prison chaplain that remorse and not fear is uppermost in their minds.

Father Murphy spent two hours with them, bringing them spiritual consolation, and he was immeasurably impressed by their eleventh-hour attitude.

When one of the trio spoke of his remorse for the suffering and anguish caused his own folks and the household of the murdered man, the others chimed in with:

"That's what hits me hardest, too, Father."

"Yes, that's the toughest part of it now."

After the chaplain left, the condemned men read until after midnight.

At that significant hour, just 24 hours removed from an ignominious death, they knelt in prayer beside their cots in the narrow death-house cells, as a guard switched off the overhead lights and tiptoed back to his chair against the wall.

"All three men spoke over and over of their regrets, but otherwise seem well fortified for the end," said Father Murphy. "During the evening they wrote many letters.

"They will not receive the last communion until shortly before midnight tonight, when the most trying moments of all these long months finally arrive. I believe they will be brave, strengthened by firm spiritual faith in forgiveness."

Slayers to Have Dainty Dishes for Last Meal

The carbarn slayers' last meal will be a special one prepared in the hospital kitchen at State prison, where the best of food and the best means of preparing it tastily are available.

It is Warden Hendry's wish to strengthen the three men physically as much as possible, and also to divert their attention from the nearness of death.

Shortly after 6 o'clock they will eat their last meal on earth, and though it will consist of delicacies, they will have to eat with the customary wooden spoons that are the safeguard at the deathhouse against suicide attempts.

Bacon and eggs, toast and coffee, which all ate heartily, comprised the menu at today's breakfast, and for dinner the men were served lamb chops, potatoes, bread and butter, apple pie and coffee.

GIRL SERIOUSLY HURT IN TOBOGGAN ACCIDENT

Pittsfield, Jan. 5.—Miss Shirla Burden, daughter of Mr. and Mrs. James A. Burden of No. 7 East Ninety-first street, New York, is in a serious condition at the Home of Mercy Hospital, Pittsfield, as a result of a toboggan accident at Highlawn, the Lenox estate of her aunt and uncle, Mr. and Mrs. William B. Osgood Field.

CRISIS IN DORCHESTER PASTOR'S CONDITION NEAR

The condition of the Rev. John H. Harrigan, pastor of St. Ambrose's Church, Dorchester, who was removed to St. Margaret's Hospital at Upham's Corner, Saturday, suffering from pneumonia, was reported as still being critical.

Theatre Man Dead

Pawtucket, R. I., Jan. 5 (A. P.)—Charles Payne, general manager and treasurer of the Leroy Theatre Company of this city, died today in his 68th year. He was treasurer and a director of the Broad Street Power Company, also president and a director of the George W. Payne Company, Pawtucket.

SLAYERS JOKE WITH RABBI IN DEATH HOUSE

A Jewish rabbi visited the three condemned "carbarn slayers" in the State Prison death house today—and the condemned men joked with him.

He was Rabbi Moses L. Sedar, Jewish spiritual adviser for public institutions, and he was taken to visit Devereaux, Heinlein and McLaughlin by the adviser of their own faith, Fr. Michael J. Murphy, prison chaplain.

While Rabbi Sedar was there Devereaux went through the ordeal of attempting to solace his weeping father and sister Catherine, while Heinlein, later was exhorting his mother and father to be brave and not to mourn him.

Yet when these moving moments had passed and the relatives were gone for the last time, Devereaux and McLaughlin greeted the rabbi and joked with him, he said.

"I found the boys in good physical and mental condition, considering the circumstances," the rabbi told reporters when he had emerged from the death house.

"I was very much impressed at the attitude of McLaughlin, who seemed cheerful and who joked with me. He seemed well posted in the Bible and mentioned Solomon, the wisest man, as he who said, 'While there is life there is hope.' He smiled when he mentioned Solomon.

"Mr. Devereaux, senior, and one of his daughters were there. I noticed the father was crying, but trying to conceal his tears from his son.

"Devereaux told me he heard a pretty good joke involving Fr. Murphy and me. He said, 'I heard Fr. Murphy invited you to break fast and served steak and bacon and that you started eating the bacon before you realized it.' Fr. Murphy had it as a great joke.

"He said that Fr. Mahar visited him just before the respite that August. We sent for Fr. Mahar.

"The Heinleins, father, mother and boy, were bearing up very well while I was there and Heinlein was comforting his mother."

Son Ready for Death, Says Mrs. Devereaux

Hopelessly and drearily, with flagging footsteps and hanging heads, too sad for tears, Mrs. Sarah Devereaux and her daughters, May and Therese, left their Brighton home today on their last pilgrimage to the grim death-house at State's Prison.

After months of alternate hope and despair, the three faithful women were prepared to say their last farewells to their youthful son and brother, John J. Devereaux, facing death in the electric chair in the early hours of tomorrow morning.

Up early after a sleepless night, Mrs. Devereaux and the girls attended 8:30 mass and then returned to their Strathmore road home for breakfast, at which Frank J. Manning, secretary of the clemency committee, joined them.

Then began the preparations for the fateful journey leading up to Gethsemane for the three women. Little was said, for the crisis in their lives had passed beyond words. A slight consolation existed in the fact that young "Joe" was bearing himself like a man, fronting his fate bravely.

"He has always been ready to take his medicine," said Mrs. Devereaux dully, to which the girls murmured assent.

Going down the street, its sidewalks ice-coated and slippery, the daughters supported their mother, one on either side. Mrs. Devereaux wore a black coat with black fur collar, a large black velvet hat and glasses. They proceeded slowly, carefully, choosing their steps.

The girls wore mourning—as that of May covering a brown crepe de chine dress with high collar trimmed with gold, the dress harmonizing with her long brown hair. Theresa's dress was black with a touch of red, with a small hat on her black bobbed hair.

On their return from the prison the women were to spend the remainder of the day and the hours of the night in prayer.

Before their departure Frank Manning reviewed his eleventh-hour interview with Governor Fuller. At one time, he said, he thought he had moved the Governor, but learned his effort was in vain.

He said the Governor, with whom was Attorney-General Jay R. Benton, listened to everything Manning had to say, but announced he saw no reason for taking any action. Manning said the Governor refused to comment on Devereaux's mental condition.

Rev. Richeson Sang as He Went to Chair

Most dramatic of all electrocutions at Charlestown State Prison, until the present one, was that of Rev. Clarence V. T. Richeson, May 21, 1912.

Singing hymns, he walked to the chair.

Richeson is the only death-house inmate who ever raised his voice in song in that dreaded place.

The minister said with his life for the murder of Avis Linnell, whom he tricked into swallowing deadly poison so that he could dispose of her and her unborn child in order to marry another girl. He confessed and was sentenced to death.

As the hour approached, he sat in his cell and sang, "Nearer, My God, to Thee," "Safe in the Arms of Jesus," and other hymns. He sang as the legal witnesses assembled.

"Come, Mr. Richeson, the time has arrived. Are you ready now?" he was interrupted by a guard.

"Yes, I am ready."

Finishing the last hymn as he started, he then read from a Bible that was held before him as he walked steadily to the chair. Then followed the series of questions that were intended to divert him mind from his fate.

The last question was:

"Are you willing to live or die for Jesus' sake?"

"I am willing to live or d-i-e," said Richeson, and as he said the word "die" the current shot into his body at a signal from Warden Bridges.

MOTHER TAKES FINAL LEAVE OF M'LAUGHLIN

In the deathhouse at State Prison today, Mrs. Mary McLaughlin took final leave of her son John.

Her racking sobs interspersed with choking moans, the heartbroken mother bade a last farewell to her boy, who goes to death in the electric chair shortly after midnight tonight.

Exhausted by the tremendous strain, leaning heavily on her two devoted daughters, Marie and Mercine, Mrs. McLaughlin made a brave but pitiful attempt to maintain her composure.

"Remember the martyrs and their torturers, Johnny," she quavered. "You didn't kill anyone," she added and then broke into spasm of wild weeping.

The condemned man patted his mother's hands and murmured soothing words, apparently forgetful of self and only desirous of alleviating in some measure the agony she suffered.

"BORE UP WONDERFULLY."

"Johnny bore up wonderfully," Mrs. McLaughlin told the Boston Evening American between sobs as her daughters led her from the death house at the conclusion of a 20-minute visit.

All three were crying softly as they made their slow way along the walk leading to the jail office. Mrs. McLaughlin's face was drawn and lined with anguish, and stained with tears, but she spoke proudly of her boy.

"He comforted me," she said. "I didn't know what to say to the poor boy. I could hardly speak. He was much the stronger. I told him to remember the martyrs and their torturers, and that he didn't kill anyone. He asked only my prayers."

Her head drooped, and supported on each side by her daughters, she stumbled into the jail office, there to rest for a few minutes and pull herself together preparatory to the journey home.

OUTLOOK DRAB TO HER.

To the anguished mother, her's heart it was a dull, drab future that confronted her now with the boy she had brought into the world in her own arms by the law and put to death at its mandate.

Heretofore there had been hope to bolster her up, but now there was nothing to look forward to but death, which ends all things and heals broken hearts.

The next visitors received by John McLaughlin were his sister Annie, and his sister, Mrs. Mona McLean. The brother, James, was to be the last member of the family to gaze on John's face in life.

Left Son Happy at Last, Says Mrs. Nora Heinlein

"I can't cry because I left my boy and the other boys happy."

Emerging from the death house at State Prison today, following her final sight of her son and the last farewell, Mrs. Nora Heinlein said these words to friends. The condemned youths are ready to die quietly.

With her in her last visit to the prison prison were her husband, Henry Heinlein, and her daughter-in-law, Mrs. Harry Heinlein, bride of two weeks.

When they came out, after spending an hour and a half in the death house, Mrs. Heinlein's eyes were dry. The eyes of Edward's father, however, and the eyes of his sister-in-law were red and their face still quivered under stress of their emotion.

With her Mrs. Heinlein carried a telegram, received from her other son, the bridegroom, who said he was leaving Panama Beach, Fla., for home. Through this telegram she sought a stay of execution from Warden Edmund Hendry, but warden said he was powerless.

"I can't express because I left my boy and the other boys too happy," said Mrs. Heinlein when she entered the warden's office. "They are resigned to their fate.

"Edward said to me, 'Be brave, mother. I want you to be courageous as you have been right through. I am ready to die if the people demand that we pay this debt. The other boys feel as I do. We are ready, but I don't want you to feel too badly.'

"I did not shed a tear. Much as I wanted to, I thought it was my duty to keep back my feelings and, somehow, Eddie was so brave that he gave me courage not to break down. I never saw such fortitude. I did not think it was possible under the circumstances.

"I am a heart-broken mother, but you see I am bearing up. I am doing that for Edward. God knows, it is hard. He did not kill anybody. That is my only consolation in this darkest hour.

"While I was there, Devereaux asked me if I would not send word to the Rev. Fr. Joseph F. Maher, chaplain at the Concord Reformatory. He said he wanted to see him this afternoon, as he had met the chaplain while Devereaux was in the Navy during the war.

NIGHT CLERK KEPT OPEN AFTER CURFEW RANG

New York, Jan. 5 (A.P.).—The first summons for an alleged violation of the 3 a. m. curfew law for night clubs was served today upon Philip Nestler, manager of the Club Dover, on West Fifty-first street. Police said they entered the club at 2:24, and after serving the summons, ordered the music stopped and the guests home.

Summonses were served on managers of the Commodore Club, the Clubman's Club, for [illegible]ing dancing without the [illegible] licenses.

Your names [illegible] among those listed [illegible] Mayor for [illegible] decision [illegible]

'Guilty' Detective on the Trail By Jean McDonough

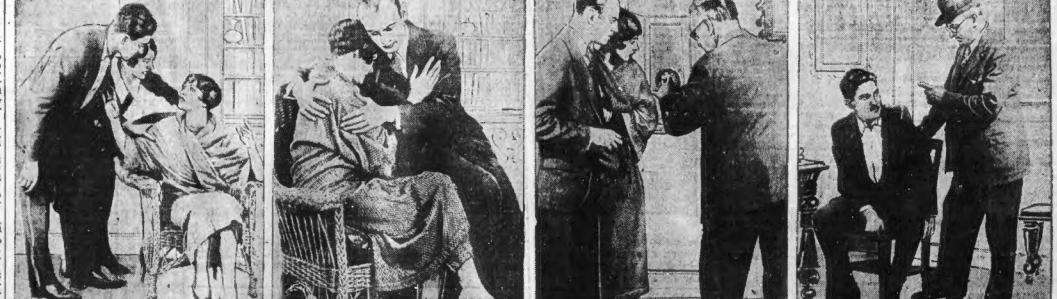

WHEN I RECOVERED FROM MY fainting spell I found the servants bending over my chair solicitously. I collected my thoughts quickly. This was no time for weakness. A murder had been committed, and steps must be taken quickly if the criminal was to be apprehended. I ordered the servants to call Berkeley Street Police Headquarters and Charles. I was all alone now. This was a trying hour and I needed the help of an understanding man.

CHARLES CAME QUICKLY. HE TOOK in the situation at a glance and then took care of all the unpleasant detail. He took me in his arms. "Doris, who could have thought that all our happiness would be blasted so soon? There is nothing you can do for your father now—it is too late. You must try to bear up under your sorrow. I want you to feel that I will help you and care for you." I laid my head on his shoulder and wept.

A HEADQUARTERS DETECTIVE HAD already arrived. He tried to determine a motive for the crime. "Was there anything of value in this room—money or jewels?" he asked. I told him there was a hidden wall safe at the end of the room, but that no one knew the combination except father and I. Charles and I walked over to the safe with him. There was a click—the door opened—but nothing was missing.

THEN THE DETECTIVE QUESTIONED the servants. He insisted that it was necessary, that they might be able to throw some light on the mystery. He began with John and asked John what he had done that night before the crime. John told him that he had locked the door after I returned and then had gone to see if father wanted anything. "What was Mr. Alton doing when you entered the house?" the detective asked, [illegible]

YANKEE COUNTESS, ONCE A MAID, DIES PENNILESS

'DAD' AND 'BABY' OF HOUSE AND 2 OF FAIRER MEMBERS

HUNDREDS IN SCRAMBLE TO PHONE TO EUROPE

DAZZLED ELITE OF NEWPORT BY HER BEAUTY

Newport, R. I., Jan. 5.—Stripped of her possessions—even of the beauty that lifted her from a second-rate boarding house into the glitter of high society—the Countess Bela Zichy is dead in Budapest, it was reported in Newport today.

The Countess originally was known in Newport as Mabel Wright, a dazzling beauty, who suddenly appeared one day at Narragansett Pier in an exquisite gown and a perfect poise and stepped into society.

It came out that pretty Mabel had saved all her meagre earnings as a slavey to buy that gown and others for her "one grand fling" and was amazed to find herself accepted without question as to her antecedents.

Through Mrs. O. H. P. Belmont, then Mrs. William Kissam Vanderbilt, she met Fernando Yznaga, brother of Consuelo, Duchess of Manchester, who had just taken an option on a divorce from Mrs. Vanderbilt's sister.

Yznaga, a sugar planter, got his divorce and married Mabel Wright but they disagreed after a time and then Mabel married Count Bela Zichy, member of one of Hungary's oldest families.

To them was born a son, Count Edward Zichy, who, three years ago, gave New York a sensation when he eloped with Charlotte Demarest and they were married at the New York municipal building an hour before she was due to be married at a church wedding to George Burton.

Two Dead in Ship Blast

Baltimore, Md., Jan. 5 (A.P.)—Two men are dead, three are missing and thirty-five were injured by an explosion in the pitch-filled hold of the French bark Richelieu. All the ship's officers and ten French cadets aboard escaped injury.

YES, WORCESTER IS REPRESENTED

Mrs. Florence S. Slocomb of Worcester isn't lonely as a representative, for there are other women "solonesses" on the job.

YOUTH AND OLD AGE RIGHT ON JOB

Charles S. Sullivan, only 24, the son of Judge Sullivan, and the "baby of the House," greets Ezra Clark of Brockton, 84, the oldest-member and the "daddy of the Legislature."

BOSTON AMERICAN

BOSTON, WEDNESDAY, JANUARY 5, 1927

SHE'S THE "LADY FROM GLOUCESTER"

Mrs. Martha M. Brooks of Gloucester, one of the new women members of the House, which convened today.

—Boston Evening American Staff Photos

STOP WATCH ON APPLICANTS IN NEW YORK

New York, Jan. 5 (A.P.)—Stop watches were used by the telephone company today to decide the relative position of competitors in the race to talk with London by radio telephone.

Although hundreds of applications had been received by mail in recent weeks for the first call when the new service opens Friday, none was accepted. Everyone was placed on an even footing by an announcement that applications must be made by telephone not earlier than 8:30 o'clock this morning.

At 8:30 it immediately was apparent that the preparations had been necessary. Calls for long distance came to operators in exchanges all over the city from business men, banks, newspapers, press associations, members of practically every industry and profession, all pleading for the privilege of being first.

"Eight hours, thirty minutes, no seconds," the first call was marked. "Eight hours, thirty minutes, one-fifth second," was the next. And so, on and on and on.

Just how many calls were accepted officials of the American Telephone and Telegraph Company, which is inaugurating the service in conjunction with the British post office, would not say.

But it was admitted that if in the first hour enough calls had been made to assure a solid stream of talk passing over the air for the entire "working day" of the new service, Friday.

In the order of their receipt today the calls will be put through, beginning at 8:30 o'clock Friday morning and ending at 1 o'clock in the afternoon.

Each call will be limited to 12 minutes as long as there is any one else waiting for a connection. The charge is $25 a minute with a $75 minimum charge.

Practically all of the persons putting in calls today wanted to be the first. A few cancelled their calls when told they could not head the list.

HAL BRODA WON HER

Polly K. Moser, vocal and piano student at Conservatory of Music, thinks two enough for a team, and Hal Broda of Brown is one of them and she the other. Their romance began last Spring at a house party in Providence. She is daughter of Judge and Mrs. Fred B. Moser of Shamokin, Pa. (Story in Second Section, Page 1.)

FOLEY, SWORN IN BY FULLER, MEETS JURORS

District Attorney William J. Foley of Suffolk County started the machinery of his office today within a short time after taking his oath from Governor Fuller at the State House.

Upon arriving at the courthouse, he shook hands with as many as possible of the men and women gathered there to congratulate him, smiled at the many floral tokens of good luck and stepped into Superior Court to listen to the instructions given the grand jury by Judge Frederick W. Fosdick.

Mr. Foley, with his principal assistants, William H. McDonnell and Frederick M. J. Sheenan, was seated in the inclosure assigned to the district attorney. Mr. Foley addressed the court briefly, telling Judge Fosdick that he and his assistants had taken the oath before Governor Fuller, and the clerk was instructed to make a record of the fact.

Judge Fosdick then instructed the grand jurors as to their duties. He said that he would be very deliberate in what he said, which was not only for the benefit of the jurors but also for several of the assistant district attorneys, who had not such experience as they were now called upon to begin.

About the same time that District Attorney Foley and his ten assistants were sworn in at the State House, Governor Fuller also gave the oath of office to District Attorney Robert T. Bushnell of the Northern District of Middlesex County.

A poet is the very image of life expressed in its eternal truth.—Sidney.

Rahngild Wndt'Wriedt, 21, declard by the police to be the daughter of a Danish nobiems, was arraigned today in Central Court, with Arthur W.Curtis, Boylston street photographer, both charged wit being present where morphine and hypodermic needle were found. She is an artist's model, and was arrested ira raid on Curtis' studio. Judge Zottoli held each in $1,000.

QUIGLEY'S DAD LOSES JOB IN CHELSEA, TOO

Fourteen employes of the building inspector's department of Chelsea, including Patrick J. Quigley, father of ex-Mayor Lawrence Quigley, were discharged by Mayor John J. Whalen of that city today.

Previously, the new mayor had removed Inspector Thomas J. Quigley, brother of the former mayor, from the police department.

Mayor Whalen announced the removal of these employes would mean a saving of $22,880 a year and is merely a start.

The men removed today, in addition to Mayor Quigley's father, and the salaries they draw, are: Thomas McCauley, janitor, $1,820; Harrison Manor, carpenter, $1,820; Joseph Orlando, laborer, $1,560; Thomas Bullock, sweeper, $1,560; Peter H. Morse, plumber, $1,820; Jerome McCarthy, laborer, $1,560; Joseph Carlon, laborer, $1,560; Joseph Shuckrow, laborer, $1,560; George Blake, plumber's helper, $1,560; James Hanlon, Jr., laborer, $1,560; James E. Nellon, laborer, $1,560; John Finkle, laborer, $1,560.

NINE VESSELS SAIL FROM NAVY YARD TODAY

Four destroyers, two cruisers, a battleship, a fuel ship and a mine layer were to sail from the Navy Yard today. The ships are the Florida, Raleigh, Marblehead, Shawmut, Brazos and the destroyers Childs, Putnam, McFarland and Sturtevant.

HER 3 HUBBIES SHOW UP

—International Newsreel Photo

Great truths are portions of the soul of man;
Great souls are portions of eternity.
—James Russell Lowell.

THEN FUN BEGAN

When Ruth Terry, stage star, sailed for Europe, three husbands arrived at the dock to bid her bon voyage. Now there's talk of bigamy. They are Joseph Dresdiner, Raymond Evans and a London banker.

COOLIDGE SAYS 'NO CRUISERS'

Washington, Jan. 5 (A. P.)—In the face of the gathering storm in Congress over enlargement of the American navy, President Coolidge today reaffirmed his opposition to the construction of new cruisers at the present time.

In a letter to Chairman French of the House sub committee considering naval appropriations, the President said the budget's recommendations, omitting funds for the new ships "represents my best judgment" and added that he felt it his duty to stand by that recommendation.

After listening to Admiral Bloch's testimony, Representative Vinson of Georgia, ranking Democrat on the naval committee, and Representative Britten, Republican, Illinois, said they would demand the full ten be authorized in addition to last year's [illegible]

Prosecutors Swear for — But Not at — Governor Fuller

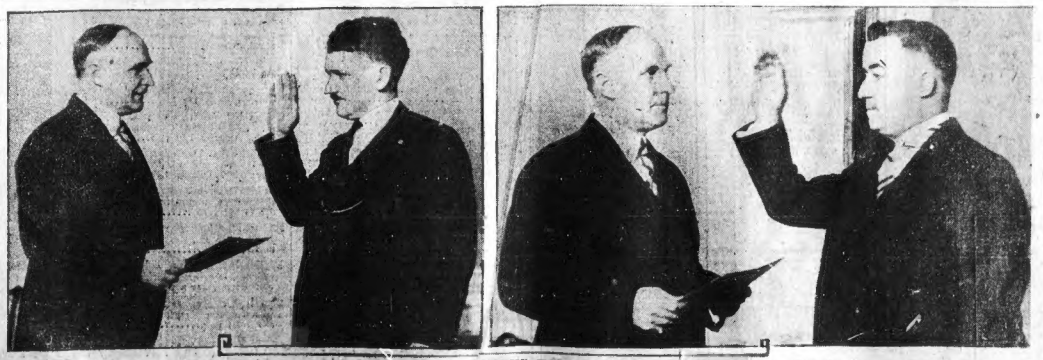

A COUPLE OF NEW DISTRICT ATTORNEYS TAKING THE OATH OF THEIR OFFICE

Governor Fuller is shown administering the oath of office to District Attorney Robert T. Bushnell of Middlesex County.

William Foley, new Suffolk County District Attorney, taking the oath of office before Governor Fuller at the State House.

—International Newsreel Photo

BILL TO WIDEN NEWBURY ST.

"Newbury street, from Arlington street to Massachusetts avenue, will be widened, not exceeding eight feet, on either side if the bill filed today by Representative Eliot Wadsworth of the Back Bay is approved by the Legislature.

Wadsworth's bill was filed in behalf of the Newbury Street Associates and calls upon the city to undertake the work.

SACCO-VANZETTI CASE MAY GO OVER TO FEBRUARY

Arguments on exceptions in the Sacco-Vanzetti case to the refusal of Judge Webster Thayer to grant a new trial, may come up during January as a result of Chief Justice Rugg granting the request of Attorney William G. Thompson, counsel for the defendants, for a postponement.

ROSES FOR SHERIFF ON HIS 28TH ANNIVERSARY

Samuel H. Capen, sheriff of Norfolk County and the grand old man of Dedham Court House, was greeted with twenty-eight beauty roses today as he approached his desk. The occasion was the twenty-eighth anniversary of his appointment to that office. The sheriff is seventy six, but one would never know it, as he starts on his fifteenth year of service as a deputy and sheriff.

He was appointed a deputy by Sheriff Rufus C. Wood in 1875.

COOLIDGE CRITICS AT WHITE HOUSE BREAKFAST

Washington, Jan. 5 (I.N.S.).—President Coolidge continued the policy of breaking bread with his severest critics today.

Breakfast guests at the White House included Senators Ashurst (D.) of Arizona, Frazier (R.) of North Dakota, read out of the party a year ago for insurgency; Dill (D.), of Washington and Rep. Brigham (R.) of Vermont. Ashurst, Dill and Frazier have frequently criticised Mr. Coolidge and his policies on the Senate floor.

WADSWORTH ON 'L' CONTROL COMMITTEE

One of the most prized plums in the way of committee assignments in the House was today handed by Speaker John C. Hull to a first year man Representative Elliot Wadsworth of Boston. Before this committee will be threshed out the future control and financing of the Boston Elevated The senate chairman is George D. Chamberlain of Springfield.

To the Speaker's cabinet, the committee on rules, were assigned Jewett of Lowell, Allen of Lowell, Hays of Boston, Washburn of Worcester, Green of Cambridge, Saltonstall of Newton, Griggs of Springfield, Clemons of Wakefield, Mains of Boston, E. J. Kelley of Worcester, Warren of Lawrence and Fitzgerald of Boston.

The Senate Committee on Rules consists, in addition to President Wells of Boston, of Bliss of Malden, Moran of Mansfield, Gallup of North Adams, Wragg of Needham, Webber of East Bridgewater and Mulvey of Suffolk.

Representative Henry L. Shattuck of Boston and Senator Walter E. McLane of Fall River again head the committee on ways and means, and Representative Martin Hays of Boston was reassigned as House chairman of the committee on judiciary. Senator Walter Shusbruk of Cohasset is judiciary chairman on the Senate side.

Pupil Sets School on Fire Just to See the Excitement

Springfield, Jan. 5 (A.P.).—Chief W. H. Dagnett of the fire department today began an investigation of a fire that broke out in a basement closet of the large Forest Park Junior High School yesterday. The chief believes it was incendiary.

A pupil is thought to have set the fire for love of excitement.

The 1,100 pupils filed out in order on the ringing of the fire drill signals Damage was confined to the closet.

HUB HOLDS 2D PLACE IN PORT COLLECTIONS

While foreign imports decreased $15,000,000 during 1926, Uncle Sam in Boston gathered in $3,000,000 more than the year 1925 in duties during the past year, retaining second place in imports in the ports of the country.

The absence of new wool in the imports and the large drawings from bonded warehouses on wool previously received is given for the difference by Collector W. W. Lufkin. Such shipments placed in bond are not subject to duty until the date of withdrawal from the warehouse.

Exports dropped nearly $7,000,000 during the past year, according to the annual report.

The year 1926 showed imports of $360,594,508 against $321,562,808 for the previous year. Duties collected in the past year amounted to $53,801,950, against $50,651,605 in 1925, and exports showed $40,630,218 for 1926 and $47,493,886 for 1925.

"Phantom Stabber" Suspect Says He Can't Remember

Bridgeport, Ct., Jan. 5 (A.P.).—Protesting he is not the "Phantom stabber" who has terrorized young girls of this city for more than a year, Joseph H. Lefever, 48, a machinist, had his case continued in city court today when he was arraigned on a charge of striking Miss Katherin L. Fitzpatrick, principal of Maplewood school.

Lefever said he could not remember having struck Miss Fitzpatrick but witness identified him as the man who knocked her into the street.

RAPS GARY FOR OPPOSING BEER

Washington, Jan. 5 (A.P.).—Elbert H. Gary of the United States Steel Corporation drew the fire today of W. H. Stayton, national chairman of the Association Against the Prohibition Amendment, who assailed him particularly for his expressed view that the Volstead law had benefited American workmen.

"No one can question," said Stayton in a formal statement, "that it is not only the right but the duty of the officers of the Steel Corporation or for the corporation itself to do anything it can to increase the efficiency of the work of its employes.

"But when a corporation s. s the government to intervene and to deprive a workman of his pleasures and amusements, or even of his bad habits, in order that the corporation and its stockholders may get better results from its workmen, it is treading on very dangerous ground.

Advertisement

Guard Against "Flu" With Musterole

Influenza, Grippe and Pneumonia usually start with a cold. The moment you get those warning aches rub on good old Musterole.

Musterole relieves the congestion and stimulates circulation. It has all the good qualities of the old-fashioned mustard plaster without the blister.

First you feel a warm tingle as the healing ointment penetrates the pores, then a soothing, cooling sensation and quick relief. Have Musterole handy for emergency use. It may prevent serious illness.

To Mothers: Musterole is also made in milder form for babies and small children. Ask for Children's Musterole.

Jars & Tubes
MUSTEROLE
WILL NOT BLISTER
Better than a mustard plaster

Semi-Annual Clearance
SALE
Women's Shoes
All New Winter Styles—in most of the Newer Leathers
Other Reductions at $6.85—$7.85—$8.85
Values to $10.00
$5.85
A group of 312 pairs of fine shoes—not all sizes in every line—but all sizes are included in the group.
CROSSETT
78-80 Boylston St.—Entrance Little Bldg.

Settle down in a home of your own—ideal terms, ideal locations. Turn to Classified Ads and note the many substantial offerings. Classification 18.

Sure Relief

6 BELL-ANS Hot water Sure Relief
BELL-ANS FOR INDIGESTION
25¢ and 75¢ Pkgs. Sold Everywhere

RISK MEN LOCK TAXI METERS, HOLD KEYS

A storm of indignation was raised today by independent taxicab owners when it was learned insurance companies "compelled" fifteen of them to equip their cars with hub-meters to insure compliance with the new compulsory insurance law.

Pointing out that the companies kept possession of the key to the hub-meters attached to the left front wheel of the cars, owners declared in the event of burned bearing or other trouble in that wheel, they cannot proceed until the insurance company's agent arrives to break the seal and open the lock.

$150 IS MINIMUM.

"Fifteen of them were compelled to accept the hub-meters," said an owner near City Hall. "It's murder. What's a man going to do if his wheel goes Democratic? He'll do no business until someone arrives with a key."

Under the provisions of the new law, every owner of a taxicab must pay 1½ cents for each mile of travel. The minimum cost is $150, which must be paid whether the car is driven one mile or 8,000.

ADD DIME TO FARE.

To offset the insurance charge, virtually every concern and independent owner added 10 cents to each trip. The basis to adopt this policy was Cummings Bros., owners of the Yellow cabs.

Defending the increase in rates, John Rockett, president of the Town Taxi Company, said his company voted the raise after long discussion, having in mind public interest.

"By adding ten cents to the fare, we hope to take in not more than will pay for insurance. We are going to try that procedure and only time will tell what changes may be made," said Mr. Rockett.

COL. HUME PICKED FOR COLLECTOR AT PORTLAND

Portland, Me., Jan. 5 (A. P.)—Frank M. Hume, postmaster of Houlton, Me., has been recommended by Senators Fess and Gould to succeed Carl E. Millikan as collector of the port of Portland, the Portland Press Herald says in a dispatch from Washington.

Col. Hume has been prominent for years in military and political life, having served in the Spanish war and on the Mexican border in 1915 and in command of the 103rd Regiment, Yankee Division, in the World War, won the Croix de Guerre.

KAISER'S ART WORKS NOT TO BE PUT ON SALE

Berlin, Jan. 5.—"The Hohenzollern art works are not for sale, not former Kaiser's property manager, in answer to reports in the American press, that the famous trade had already received a letter from Hohenzollern art works wit a request for bids.

HOUGHTON & DUTTON CO.
Legal Stamps Given and Redeemed
JANUARY MONEY SAVING SALES
Thursday and while Lots Last
The Fourth of Our Great Series of January Money Saving Events
Just look at the very extraordinary savings in this important special event. If you need rubbers or overshoes now, or will need them soon, it will pay you to take advantage of the values in this sale. Because the prices are so exceptionally low and the quantities limited we emphasize the necessity of coming early

WINTER FOOTWEAR at Extraordinary Prices

4 Buckle Arctics
Extraordinary values for all the family

Men's, $3.00
Sizes 6 to 12.
Women's, $2.50
Sizes 2½ to 8.
Boys', $2.75
Sizes 2½ to 6.
Girls', $2.25
Sizes 11 to 2.
Children's, $1.90
Sizes 6 to 10½.

Women's 14 in. Arctics
Our $4.00 Kind
$1.95
Marvelous Value!

Best quality, deep black wool tops, which fasten with two strong snaps and a metal buckle. Fitsnug, comfortable and neat over instep. Good quality rubber soles. Comes well up on calf of leg. All sizes, 3 to 8.

Low Rubbers
Styles and sizes for everyone at BIG SAVING

Our $1.00 kind 69c
Rubbers for men, women, boys and girls in this extraordinary lot. Rubbers that are guaranteed to give service.
Men's, $1.25
Sizes 6 to 12.
Women's, $1.00
Sizes 2½ to 8.

Women's One-Buckle Wool-Lined Arctics

Our Regular Price $2.00 $1.00
Excellent for those who do not require a high arctic. Especially desirable for wear in the car.

Storm King Boots Over-the-Knee Style

Made to come up over knees, with buckle at top; dull finish.
MEN'S sizes, 7 to 11, our regular price $6.00.... $4.85
BOYS' sizes, 3 to 6, our regular price $5.00.... $3.85
YOUTHS' sizes, 11 to 2, our regular price $4.00 $3.25

STREET FLOOR

When You Feel a Cold Coming On
Take Laxative Bromo Quinine tablets
Grip, Influenza and many Pneumonias begin as a common cold. Price 30c.
The box bears this signature
E. W. Grove
Since 1889

The People's Choice
"SALADA" TEA
Wins by Sheer Merit
U19

Jordan Marsh Company
Great Basement Store
The Famous Store Within a Store For the Sale of the Less Expensive Merchandise
1851 1927
Birthday Sale of Progress
SPECIALS
The Greatest Values of the entire year
BEGINNING THURSDAY

Women's Rayon Bloomers and Chemises, in pink, peach and dawn. Usually 1.00. Each.....69c
Women's Vests and Pants, medium cotton, high and Dutch neck vests, knee tight ankle pants. Usually 79c. Each.....49c
Abdominal Bands, adult sizes, white or gray. Usually 1.00.....19c
Women's Sleeveless Vests, regular and extra sizes. Seconds of 25c and 29c qualities.....15c
Women's Paris Clocked Silk Hose, full fashioned. Popular colors. Silk to top; some picot tops. Seconds of 2.50 quality.....1.39
Women's Wool and Rayon Hose, two-tone mixtures. Seconds of 1.65 grade.....69c
Women's Rayon and Lisle Hose, black and two-tone colors. Usually 1.00.....59c
Women's and Misses' Two-Piece Jersey Dresses, wool jersey. Blue, green, cocoa and heather shades. Sizes 16 to 38. Usually 7.95 to 12.95, 5.65
Women's Fur-Trimmed Bolivia Coats. Crepe or satin de chine lined. Several colors. Usually 35.00. 27.50
Women's Fur-Trimmed Extra Size Bolivia Coats, good colors. Sizes 42½ to 52½. Usually 35.00 and 39.50.....22.50
Women's New Dresses, high shades, also navy and black. Sizes 36 to 46. Usually 16.50 to 18.00.....12.00
Women's Dresses, in satin georgette and flat crepe. Good colors. Sizes 36 to 46. Usually 15.00.....9.85
Women's Tan Pumps, Cuban heels, one strap. Sizes 3 to 7. C width only. Usually 5.00.....2.85
Women's Novelty Pumps, Sizes 3 to 8. AA to C widths. Usually 5.00.....2.85
Women's Tan Oxfords, low heels, sizes 3 to 8. C width. Usually 5.00.....2.85
Black Charmeuse, 39 inches wide, beautiful finish. Usually 1.65 yard.....1.15
All Silk Georgette, heavy quality, best colors. Usually 1.95 yard..1.49
Hot Water Bottles, 2-quart size, seamless rubber, warranted. Usually 1.00.....69c
Fountain Syringes, complete with fittings. Usually 1.00.....69c
Pearl Buttons, manufacturer's sample cards, containing 12 cards, assorted styles, pearl buttons. Usually 1.20. Complete card.....39c
Bias Tape, full line of colors. Usually 10c a piece.....4 pieces for 25c
Garment Covers, for men's or women's clothes. Heavy unbleached cotton. Seconds of 69c quality, 2 for 75c
Trimming Buttons, attractive patterns, metal and imported glass novelties. Usually 25c to 39c a yard. 2 cards for 25c
Infants' Rompers and Creepers, envelope and side-button fastening. Sizes 6 mos. to 3 yrs. Usually 75c..59c
Infants' Cotton and Wool Shirts and Bands, seconds of 59c grade. 39c

Infants' Rubber Pants, medium large and extra large. Usually 39c, 22c
Infants' Cotton Flannelette Nightgowns, draw string. Also children's flannelette sleepers with feet. Sizes 2 to 6 yrs. Usually 50c to 69c each, 42c
Infants' Knit Sweater Sets, sweater, leggings and cap; pure worsted. Usually 3.95 to 5.95 set....2.89
Children's Printed Panty Dresses, sizes 2 to 6 yrs. Seconds of 98c quality.....49c
Children's Serge Dresses, separate skirt and middy. Usually 3.95....2.89
Children's Pink Knitted Sleeping Garments, with feet, drop seat. Sizes 2-6 yrs. Usually 1.00.....69c
Children's Muslin Slips, emb. skirt; also sample underwear. Usually 89c and 1.00 each.....45c
Irish Linen Pattern Table Cloths. 66x66. Seats 6 persons. Usually 3.00.....2.19
All Linen Pattern Table Cloths, size 66x86. seats 8 persons. Usually 3.75.....2.75
Hemstitched Huck Towels, fancy borders. Size 17x34. Usually 35c, 25c
All Linen Hemstitched Huck Towels, very fine grade. Usually 50c.....39c
Extra Large Turkish Bath Towels, very fine weave. Usually 50c....39c
White Wool and Cotton Blankets, extra quality. Size 70x80. Usually 6.75 pair.....4.95
Wool Filled Comfortables, extra quality cotton sateen, with plain back and borders to match. Usually 10.00 each.....6.95
Cotton Filled Bed Comfortables, large size, fancy stitched, light and medium coverings. Usually 3.75 each. 2.85
Fine Grade Bleached Sheets, well known brand, first quality. Torn size 81x90. Usually 1.50.....1.25
Extra Heavy Unbleached Sheeting, 2¾ yards wide. Usually 59c yard, 45c
Unbleached Sheeting, 39 inches wide. Usually 13c yard.....11c
Ruffled Splash Voile Curtains, deep ruffled flounce on bottom and tieback. Usually 1.39 pair.....89c
Marquisette Curtains, hemstitched bands. Trimmed with cluny pattern. Lace edge. Usually 1.49 a pair..95c
Curtain Marquisette, 36, 40 and 50 inches wide. Figured or plain. Usually 50c to 59c yard.....39c
Rayon Damask Drapery, 36 inches, fancy stripes and figures. Usually 1.49 to 1.98 yard.....98c
Figured Cretonne, light and dark grounds, in assorted patterns and colors. Usually 25c a yard.....15c
Couch Covers, reversible; Oriental patterns and colors; heavy grade. Usually 3.50; each.....2.98

Rayon and Cotton Marquisette Curtaining, in Rose, Green and Blue. Usually 49c yard.....29c
Wilton Velvet Seamless Rugs heavy grade, serviceable allover patterns. Size 9x12 feet. Usually 56.00. 40.00
Axminster Seamless Rugs Oriental designs and colors. Heavy pile. Size 9x12 feet. Seconds of 45.00 grade.....35.50
Wilton Velvet Seamless Rugs allover designs, various colors. Size 8.3x10.6 feet. Usually 41.00....33.50
Wilton Velvet Seamless Rugs excellent patterns and colors. Size 7.6x9 feet. Usually 32.00.....25.00
Axminster Rugs, mottled pattern with borders. Size 27x52 inch. Usually 3.50.....1.9
Inlaid Linoleum, 2 yards wide various tile patterns and colors. Usually 1.6 Square yard.....1.1
Misses' and Small Women's Caracul Kid (Goat) Coats. Usually 125.00.....75.0
Caracul Lamb Coats, rich shades of brown. Brown fox collars. (12 only) Usually 125.00.....85.00
Mendoza Beaver Coats (dyed rabbit). Self trimmed with large crush collar. Sizes 36 to 46. Usually 110.00. 85.00
Caracul Lamb Coats, gray shades. Fox collars. (4 only). Usually 125.00. 85.00
These coats may be purchased on Our Ten Equal Payment Plan
Wash Goods, sample pieces. Usually 29c to 59c yard. Yard.....19c
Rayon Chiffon Fluerette, in the newest printings. Seconds of 1.95 quality. Yard.....89c
Wash Fabrics, rayon and cotton crepes, printed rayon and cotton alpaca. Usually 69c yard.....29c
Printed Rayon and Cotton Alpaca, latest colorings. Usually 59c yard.....29c
Women's Silk Envelope Chemise, Step-Ins and Rayon Nightgowns. Good variety of colors. Usually 1.98. 1.59
Women's Rayon Costume Slips, various styles, good assortment of colors. Usually 1.98.....1.39
Women's Rayon Bloomers, good assortment of light and dark colors. Well made, single and double cuff. Usually 1.98.....1.39
Women's Philippine Nightgowns. Hand embroidered. Several styles. Usually 1.98.....1.25
Women's Muslin Slips, hip hem, bodice top. Trimmed with lace edge. Usually 50c.....35c
Women's Porto Rican Nightgowns. Hand embroidered. Flesh, peach and white. Usually 1.00....75c

Watch the daily papers for additional Birthday Sale of Progress specials

KELLOGG FACES NICARAGUA QUIZ

Washington, Jan. 5 (A.P.).—Secretary Kellogg is to be invited to appear before the Senate Foreign Relations Committee for questioning regarding American military activities in Nicaragua.

In announcing today an American Marine Guard had been ordered to Managua, capital of Nicaragua, the State Department disclosed that British and Italian diplomatic representatives there had requested similar protection for their nationals.

The movement follows announcement at the White House that President Coolidge was solicitous to protect the lives and property of Americans engaged in commercial enterprises in Nicaragua and to safeguard rights granted the United States under its treaty with Nicaragua providing for American rights in perpetuity for construction of an inter-oceanic canal and for establishment of American naval bases in Nicaragua to protect both the Panama canal and the Nicaraguan

NEW RUM ROW IN CONGRESS

Washington, Jan. 5 (A.P.).—The recent statement of Representative Celler, Democrat, New York, that members of Congress "drink, and drink to excess," precipitated another row over prohibition today on the House floor.

Celler himself revived the subject by asking permission to explain why this statement did not appear in the record. Representative Cramton, Republican, Michigan, one of the dry leaders, said he would object unless Celler assured him he would not make further assertions that would "bring this body into disrepute."

ASKED TO APOLOGIZE

To this Celler agreed, but before he could proceed, Representative Brand, Democrat, Georgia, asked the New York member if he intended to apologize.

"I do not," answered Celler. "I stand by my guns."

"The time has come," shouted Cramton, "when the membership of the House ought not further to permit such attacks to go unchallenged."

Denying that he had brought disrepute on the House, Celler said the phrase "drink, and drink to excess" had been made in the heat of debate, and that in reading his remarks he "softened" the words but not the "import."

DRINKING DENIED.

As his speech appeared in the record it said: "Many members of this House and the other chamber drink."

Cramton insisted Cellar had given the wrong impression to the country.

"There is no drinking by drys in this House to any appreciable extent," Cramton said. "Any impression to the contrary is wrong."

One Senator Takes Oath of Office in Hub Hotel

Senator Walter Shuebruk of Conasset, during the opening session of the Legislature today, furnished the only unusual feature.

Shuebruk was not in the Senate Chamber when the members took the oath of office, and therefore was prevented from taking his seat later.

When the session had adjourned, Shuebruk went to a downtown hotel where the Governor and council were having their weekly luncheon and there took the oath.

KEPT HUB 'DRY,' SAYS CROWLEY

A flood of letters asking Superintendent of Police Michael H. Crowley for an explanation of what the writers term "broadcast" to the effect that the prohibition bars would be let down for liquor drinkers on New Year's Eve in Boston, has stirred the police head to issue a statement denying such was the case.

According to Superintendent Crowley the law was enforced as rigidly as possible and he points to the fact that more than 200 arrests were made in the city for drunkenness.

In addition hundreds of flasks were taken away from diners in restaurants and hotel dining rooms, and destroyed, the police head says. There were also numerous arrests for illegal transportation, possession and sales.

Not only was this true of the city police, but includes activities of the State and Federal officers.

In closing, Superintendent Crowley says that the liquor laws were enforced better than in any previous year and that any claim that the police of Boston were not on the job is not so.

FINDS $110 OF LOOT FROM GOODWIN QUINCY OFFICE

Checks and currency amounting to $110 and a number of papers, believed to be part of the $500 loot taken from the safe of the Quincy Registry of Motor Vehicles early yesterday, were recovered in an alley a stone's throw from Quincy square today. Patrick Murphy, a janitor, made the discovery.

$46,800,000 CIVIL WAR WIDOWS' PENSION BILL

Washington, Jan. 5 (A.P.).—The Elliott bill to increase pensions of Civil War veterans' widows or remarried widows, from $30 to $50 a month was reported today to the House. The increase amounts to $46,800,000 and would affect 195,000.

OTIS CO. TO STAY IN WARE

Stockholders of the Otis Company today voted approval of the decision of directors of the company to retain their plants in Ware, Palmer, and Bondsville, Mass., and Greenville, N. H.

The plan of continued operation of the New England plants of the Otis Company involves no time limit, but it is understood that the arrangement will be permanent if promised reductions in taxation and further co-operation on the part of employes take place.

CROSSING TENDER IS KILLED AT READING

Hidden by a cloud of steam from a freight locomotive on a siding near the Reading depot, Hugh C. Cunningham, 61-year-old crossing tender, was struck and killed by a Boston & Maine shifting engine today.

Cunningham, who was employed nights at the Woburn street crossing, Reading, was on his way home, walking the tracks.

Cunningham was unmarried and lived at No. 50A Mt. Vernon street, Reading. He is survived by a brother, Henry, also employed by the Boston & Maine.

300 YANKEES IN PERIL IN CHINA

Pekin, Jan. 5 (U.S.)—Serious reactions, and possible revolt, are feared today as the result of th. killing of two Chinese by a pair of Jazzriding American marines. The marines ran down the natives while speeding in an automobile stolen from Colonel Little, commandant of the legation guard.

Shanghai, Jan. 5.—United States gunboats today anchored off Hankow, where thousands of coolies have staged anti-foreign demonstrations, flinging about a serious crisis.

All women and children in the danger zone have been ordered to embark on waiting ships, preparatory to leaving port in case the situation grows more tense.

All available British warships, including the Vindictive, Carlisle and Wishart, have been ordered to the scene.

The British admiralty also announced today that the eighth destroyer flotilla has been brought to full strength for possible service in the district.

At present the flotilla is attached to the Atlantic fleet and consists of eight destroyers, including its leader, the Evace.

There are 300 Americans in the danger zone, according to official estimates. So far as known there

Rescue Two Children Near Death by Gas in Lynn

Two Lynn children, Jeanette Poulen, four, and Rita Morrissette, 18, of Buffum street, Lynn, were overcome by fumes from a leaking gas-stove today. They were taken to the Lynn Hospital for treatment, and will recover.

Mr. and Mrs. John Morrissette, parents of the older girl, rescued them.

has been no demonstration directed at the U. S. Consulate in Hankow up to date.

An official dispatch from Nanking says the city of Wuhu, Anhwui province, about 500 miles up the Yangtze river from Shanghai, has been looted, presumably by northern troops.

Detailed reports from Hankow, where the British colony is being besieged by the infuriated coolies, show the situation is growing increasingly serious and indicate that the angry natives are out of control of the Chinese military forces which undertook to maintain order.

BARRICADES DESTROYED

Virtually all barricades to the concession have been destroyed and a consular dispatch says the British flund, the principal thoroughfare for foreigners along the waterfront there is "unsafe for foreigners." It adds that "the situation is very discouraging."

A German citizen was stabbed and seriously wounded Monday by agitators within the British concession.

NEW INGERSOLL WILL FIGHT

St. Johnsbury, Vt., Jan. 5.—A contest for part of the fortune of the late Mrs. Robert H. Ingersoll, a recent New York suicide, wife of the famous watchmaker, was presaged today when Arthur H. Liberty, local baker, sent an attorney to Greenville, Mich., to investigate the identity of Earl J. Lewis, named as a beneficiary.

Liberty believes that Earl Lewis is his eleven-year-old son, supposed to be in the West with his mother, a niece of Mrs. Ingersoll, who was awarded custody of the boy when she obtained a divorce from his father in Idaho in 1918.

Liberty, for whom Neona Noland gave up riches to elope with her uncle's chauffeur, feels that his son was given the name of Lewis after his wife obtained the divorce on the ground of failure to support.

Young Lewis receives approximately five-eighths through the will of Mrs. Ingersoll, who committed suicide in her New York apartment after shooting Wallace Frohman, principal with her in a middle-aged romance.

Her husband, an invalid, had lost his fortune some years previously, having been petitioned into bankruptcy after the war.

In May of 1915 New York and Long Island society was stirred when Neona Noland, niece of Mrs. Ingersoll, who made her home with the famous watchmaker and wife, eloped with Arthur Liberty, the Ingersoll chauffeur. The girl's sacrifices included trips to Europe, a $40,000 string of pearls, a musical education and a probable career.

The young couple went to Johnsbury to the home of Liberty's parents on the third floor of a wooden soda cracker establishment, and for a time seemed happy.

Oldest N. H. Editor Dies

Canaan, N. H., Jan. 5 (A. P.).—Charles O. Barney, dean of New Hampshire newspaper publishers, died here today. He established the Canaan Reporter, a weekly in 1881. He was an ex-member of the Legislature.

FAMOUS TABLETS FOR RHEUMATISM NOW AT DRUG STORES

The tablets recommended in the book — of which two million copies were distributed in drive to end rheumatism—are called Weldona tablets—and can be had at druggists.

Hundreds of people have written to the makers of these tablets that after a few weeks' use the sign and symptom of rheumatism left them completely.

These letters cover all forms of rheumatism, such as sciatic, muscular, and the more severe type, rheumatism of the joints.

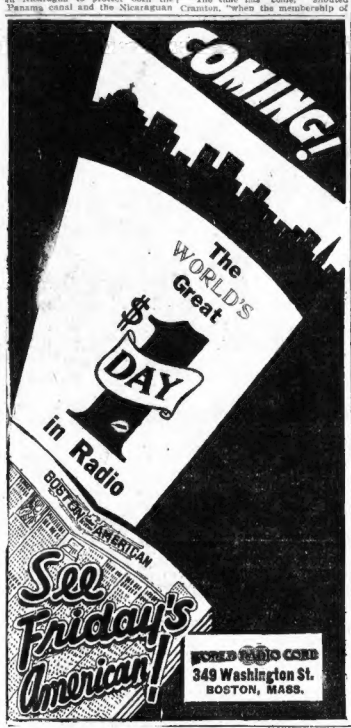

GILCHRIST'S

More January Savings!

Our Window Display Attracted Hundreds!

40-inch Rayon Satin

(Rayon and Cotton)

—Decorative —Colorful —Practical

$1.00 yd.

Table runners, lamp shades, table covers, pillow tops, costume slips bloomers made of this wonderful quality rayon, were displayed in one of our windows and attracted wide attention. Rich, lustrous quality in ever so many colors.

All Silk Faille Silk Flat Crepe $2 yd.

Usually sells for $3.00 to $4.00

Exquisite fabrics. In the height of fashion. 40 in. wide—artistic colors and black.—For afternoon and evening gowns.

Dressmaking Advice and Cutting Service Without Charge!

VALUES For Men!

Men's Silk Shirts

—Tru-hu Velvet Rose

Strikingly low priced—because some are slightly soiled

$5.95

Two famous silks — guaranteed washable. Rich colors, plain white, some self figured. Not all sizes in all styles.

Men's Silk Ties $1.00

A price that will persuade you to buy two or three! Rich quality silks—unusually smart designs and colorings. The mohair lining keeps the tie in perfect shape.

STREET FLOOR

The New LEGORNO BRAID Combined With Matching SILK

Fashion Hats

At Our Specialized Price!

$5.00

Legorno is a finely woven, lustrous braid that folds and creases as gracefully as felt, smartly combined with silk for wear right now. High crowns, narrow brims, silk cleverly used as trimming.

Large head sizes for matrons and youthful types

The new gray, blue and monkeyskin colors are being shown in these new hats

THIRD FLOOR—DAYLIGHT SECTION

Savings On Boys' High Grade Winter-Weight Clothing!

Small Boys' All Wool English Cut Vest Suits $3.95

A New Purchase at a New Low Price!

Single breasted English model coat, alpaca lined; manish vest, one pair straight pants, or one pair of long trousers. Popular shades. Not all colors in all sizes 4 to 10.

Big Boys' Wool Overcoats $18.75

Duplicates of Our $25 Stock

Warm looking, warm feeling—Double-breasted box coats in brown and grays. Many rich overplaids. Sizes 15 to 20. Some from our higher-priced regular stock.

Wool Knickers $1.98

Smart mixtures in serviceable shades. Lined throughout, seams taped. Sizes 7 to 18.

Lumberjackets $3.25

Warm all-wool overplaids—convertible collar, worn buttoned high or sport style. Shirt cuffs, knitted bottom. Sizes 6 to 16.

Street Floor

The Newest Vogue!

Pearl Drops

(Manufactured)

$1.00

A delicate flesh colored baroque pearl, unusual in shape, hangs from a sterling chain mounted with tiny pearls. A graceful costume accessory.

STREET FLOOR

Safeguard Your Eyesight!

Eyeglasses $5.00

Deep, curved lenses fitted to three types of frames. Choose the style most becoming to you. Metal hinge, tyknite light weight gold-filled; or nose-piece style.

For astigmatic correction or other complicated cases an extra charge of from $2 to $5 will be made.

STREET FLOOR

Second Floor **RAYMOND'S** Second Floor

Just 435

Women's All Wool Jersey

Dresses, 3.95

Features

Hand Smocking

Button Trims

Straight Lines

Large Arm Sizes and Good Lengths

Sizes 36 to 46

Colors

Chanel Red

Jungle Green

Cinnabar Brown

Copen Blue and Navy Blue

Plenty for Mail or Phone Orders—Order by letter and number

PLENTY OF BIG SIZES

BETTY ALDEN'S COMMENT ON ACTIVITIES OF SOCIETY

—Boston Evening American Photo

FRANCES MEADE
One of the attendants at the tables for Miss Betty Wheeler's tea dance this afternoon.

Photo by Bachrach —Boston Evening American Photo

MRS. PHILIP K. BROWN
Another of the group of young women who will assist at Miss Wheeler's tea dance.

"EVERYONE" IN THE ENTIRE SMART Set either is giving a dinner on Friday evening before the Assembly Ball or is invited out to dine as someone else's guest. Perhaps of all these pleasant occasions none has a more important person for hostess or a more impressive company of dinner guests than Mrs. Nathaniel Thayer's hospitality at her Fairfield street house. That this dignified matron is by way of being the "Mrs. Astor" of Boston's Upper Tendom is well known. That she is the arbiter and leader supreme and from her established position on the social pinnacles dispenses the social High Justice, the Middle and the Low, is likewise a fact.

SHE HAS AS GUESTS ON FRIDAY EVENING the board of managers which has this year helped direct social destinies via the Assembly—Mrs. Oliver Ames, Jr., Mrs. Edward D. Brandegee, Mrs. James Lawrence, Joseph Grafton Minot, S. Huntington Wolcott and Harcourt Amory Jr., among a large dinner company. Other hostesses for dinners on Friday are Mesdames Richard S. Russell, George Peabody Gardner, Jr., Oliver Wolcott, Guy Murchie, Philip Wrenn, Arthur Denny and John A. Lowell Blake.

IT WILL BE THE PETITE and lovely Mrs. "Ollie" Ames, Jr., with S. Huntington Wolcott for partner, who will lead the cotillion. And it will be Mrs. Ames, also, together with Mesdames Brandegee, Thayer and Lawrence who will make up the receiving line as now arranged. Of course Mrs. Thayer practically has the say-so in this as well as other Assembly details, and some last moment changes may be made about her dinner table Friday evening.

MRS. GEORGE S. WEST is one of the patronesses who will have a supper party at the Assembly. For even so prearranged and foreordained a function as Boston's Assembly Ball may, it appears, be subject to an innovation now and then. Patronesses entertaining supper groups is one such pleasant innovation, inaugurated last season at Mr. Samuel Hooper's suggestion, and continued this Winter. It's Mr. Hooper who chooses the favors for the cotillion, and this year, so they say, these frivolities are specially gorgeous and amusing.

EACH SUMMER, DURING MR. HOOPER'S tour abroad, he visits those small and fascinating shops along the Rue de Rivoli in Paris, with an eye to purchasing the newest and most charming absurdities for the Assembly. His last Summer's harvest is a specially lovely one, and will make glowing patches of color in the ballroom on Friday. It's from the favors and the gorgeous toilettes that the Assembly takes its color mainly, for otherwise there are no decorations put up in the ballroom.

AND GORGEOUS GOWNS and accessories there'll be in plenty. It's the sole occasion of the Boston season that brings together at one time the entire Smart Set. It's the occasion for which madame's most cherished jewels are brought out from the family strong box, to gleam beneath ballroom lights.

ALTHOUGH THE BUDS are never included in the Assembly list and the fair young debbie (no matter how toplofty her social connections) appears not at the sacred function, there's plenty on the January schedule to keep her engaged elsewhere. The dance for Miss Elizabeth Hubbard at the Republican Club tomorrow evening is almost strictly a debutante function, with only a baker's dozen of Seniors bidden.

GORHAM HUBBARD, brother of the debutante, is head usher, and her sister, Mrs. T. Jefferson Newbold, is hostess for the occasion just as she was earlier in the season at the tea which was Miss Hubbard's formal presentation. Mr. Hubbard and Mrs. Newbold are concerned this Winter in that pleasantest of occupations, launching a debutante successfully on the frothy seas of society.

TOMORROW EVENING'S DANCE is preceded as usual by an ushers' dinner, also to be given at the pleasantly appointed clubhouse on the hill. The usher squad includes Horace Binney, Jr., Shubrick Clymer, Roger Coolidge, Richard and Joshua Hubbard, Henry Jackson, John Morrill, John Olmstead, Philip Rhinelander, Chandler Robbins, George Sturgis, Howard Sturgis and Barret Williams, a very representative set of smart young men, who are entirely familiar with what's-what in the way of usher duties.

IN THE COMELY GROUP about the tea tables for Miss Betty Wheeler's tea dance this afternoon are Miss Frances Meade, Miss Eleanor Holton and Mrs. Philip Klein Brown (Rachel Grant) of a party who will ask the guests whether it will be cream or lemon. Miss Wheeler is the daughter of Mr. and Mrs. Leonard Wheeler of the Hotel Beaconsfield.

Betty Alden

ELEANOR HOLTON
(Evening American Photo)

ARMS PARLEY FAVORABLE TO U. S. SAYS GIBSON

New York, Jan. 5 (A.P.).—Hugh Gibson, United States minister to Switzerland and chief of the American delegation to the preparatory committee for the disarmament conference in Geneva, believes America's part in the sessions is regarded in a friendly light. "I believe it is understood we are doing all in our power to be helpful," he said. "Certainly we make it clear that we have no interests that can be menaced."

Mr. Gibson, accompanied by Mrs. Gibson, arrived here on the Berengaria. He will go at once to Washington to present to the President and Secretary of State Kellogg his report of the six months' session just ended.

WORLD WAR SHELL HITS CLASSED AS GUNSHOTS

Washington, Jan. 5 (A.P.).—Unusually low figures for shell casualties during the World War contained in a recent War Department recapitulation aroused discussion in the department which prompted a new statement today, pointing out that wounds caused by missiles other than machine gun, rifle, or pistol bullets were classified as gunshot wounds.

The original announcement based on the records of more than 200,000 wounds treated, said only 4.89 per cent were by shell while 61.6 per cent were classified as gunshot. The shell casualties included in these figures were only those specifically recorded at the time as such.

BURT'S

17 West Street

Our 29th Annual Shoe Sale

An Event Eagerly Awaited by Thousands of Women in Greater Boston

WOMEN—MISSES—CHILDREN

$3.90 to $11.90

9207 pair

HEELS	MATERIALS
Cuban	Satin
Low	Kid
Military	Calf
Louis	Patent
Baby Louis	Suede, Velvet
Spike	Silver, Gold

383 pair	$3.90
621 pair	4.45
1045 pair	5.45
1804 pair	6.90
2556 pair	7.45
1458 pair	8.90
540 pair	9.90
452 pair	10.90
374 pair	11.90

164 styles

STYLES	COLORS
Oxfords	Black
Strap Effects	Brown
Operas	Tan
Gore Effects	Blue
Step-Ins	Rose Black
Colonials	Shell Grey

When it's possible to buy New Shoes at these prices—why delay?

SEE THESE TOMORROW!

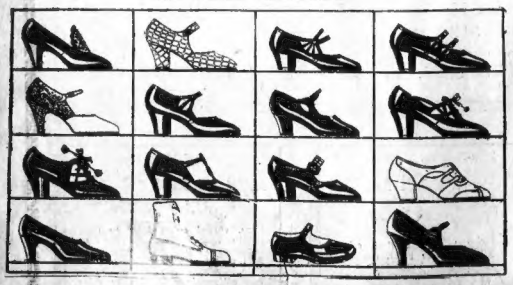

NO EXCHANGES NO CREDITS NO REFUNDS ALL SALES FINAL

COMFORT

It's great to have your ARTIFICIAL TEETH fit so nicely that you are not aware of them in your mouth.

TRY A SET OF TEETH MADE BY OUR METHOD.

RUBBER PLATE $12.50

Full upper or lower made of red rubber. (Not like picture.)

BRIDGE WORK, per tooth..$6
Silver Fillings.....$1
Cleanings.....$1

EXAMINATIONS FREE.

POSITIVE PAINLESS EXTRACTIONS and FREE when plate or bridge work is ordered.

PLATES REPAIRED IN 10 MINUTES. OLD PLATES REMADE LIKE NEW THE SAME DAY.

DR. HEWSON DENTAL CO.
417 Washington St.

Opposite Filene's. Hours 8:30 A. M. to 6 P. M. Lady Attendant. Phone Dewey 2981-J.

SAVINGS

ALL SALES FINAL because of the unusual reductions. No credits, no exchanges, no C. O. D.'s, no telephone or mail orders on these items excepting under the above conditions.

FRESH STOCKS DAILY FOR THE SALE FROM OUR WAREHOUSE

Above—Sets for 12 regularly $76.75, now $47.80

1/3, 1/2 and MORE

FREE delivery ONLY of purchases in this sale amounting to $5 or over, because of the great reductions from regular prices.

ORIENTAL GOODS AT HALF PRICE FOR CLEARANCE

THE ANNUAL CLEARANCE SALE

PRIOR TO STOCKTAKING brings the best opportunity of the whole year to buy satisfactory dinnerware and glassware *in great variety at great savings*

For this sale we clear stocks out of our entire building specializing in china and glass. Included are complete dinner sets, stemware and odd pieces of china and glass of extreme beauty and fine quality.

A FEW OF THE 21 PATTERNS
Reduced 1-3, 1/2 and More

English, semi-porcelain
Service for 12—Regular Price $54.35 Reduced to $23.95
Service for 6—Regular Price $20 Reduced to $8.49

Syracuse china
Service for 6—Regular Price $42.15 Reduced to $21.06

Japanese china
Service for 12—Regular Price $93.90 Reduced to $45
Charles Field Haviland 100-piece dinner sets, $24.50
Sets of Bavarian China:
Service for 6, regularly $34.90 now $21.33.
Sets of Japanese china:
Service for 6, regularly $41.46, now $22.50.

English semi-porcelain $5.35 sets reduced to

Wide embossed white rim (like Wedgwood), with border of blue.
SERVICE FOR 6—REGULAR PRICE $17.85 REDUCED TO $5.35
SERVICE FOR 12—REGULAR PRICE $66.90 REDUCED TO $20.85

French etched stemware

(Goblets, sherbets, tumblers, etc.)

$3 a dozen

NOTE—This glassware was ordered for our regular stocks to sell for $6 a dozen. It has slight imperfections, and we shall sell it as "seconds" for half the intended price.

100-Piece china sets reduced to $32.50

Decorated in floral panels. Two patterns, both imported from Bavaria, one with center decoration.
SERVICE FOR 12—REGULAR PRICE $48 (SIMILAR TO SKETCH) REDUCED TO $32.50
SERVICE FOR 12—REGULAR PRICE $50 (SKETCHED) REDUCED TO $37.50

Odd Dozens Odd Pieces, Etc. Great Reductions

Glassware

Crystal nut bowls, regularly 25c each, now 15c each.
Crystal mayonnaise bowls, regularly 65c each, now 45c each.
Crystal night sets, regularly 40c, now 25c.
Crystal tall sherbets, regularly $4.20 a dozen, now $2.50 a dozen.
Crystal sugar and cream sets, regularly 45c, now 30c a pair.
Crystal lead tea tumblers, regularly $4.40 a dozen, now $3 a dozen.
Hundreds of pieces of colored glass candlesticks, compotes, etc., at reductions of 1-3, 1-2 and more.

Semi-porcelain

English bread and butter plates, regularly 32c, reduced to 10c each.
English tea cups and saucers, regularly 65c each, reduced to 25c each.
English open vegetable dishes, regularly 55c each, reduced to 25c each.
English small platters, regularly 50c each, reduced to 15c each.
Imported Blue Willow tea cups and saucers, 20c each.
Imported Blue Willow tea plates, 20c each.
Imported Blue Willow oatmeal saucers, 15c each.
Imported Blue Willow fruit saucers, 10c each.

Fine China

Short lines of Royal Worcester English bone china, to be sold by single dozens or sets at 1-3 off the regular prices.
Vases, figurines and objects of art from Minton's and other famous potteries, many dating to before the war, to be sold at 1/2 off the regular prices.
Salad and other beautiful bowls of Rouge Flambee and lusters from famous English potteries, to be sold at 1/2 off regular prices.

JONES McDUFFEE and STRATTON Corporation

Franklin and Hawley Streets

China and Glass Since 1810

FIRE SALVAGE SALE!

Beginning Tomorrow--Thursday, January 6--on the Stroke of 9!--
The Most Sensational Disposal of Rugs, Furniture and Home Furnishings Ever Held!

FIRE DAMAGES TAYLOR STOCK

Blaze in Furniture Store Threatens to Destroy Christmas Goods

Fire starting from an unknown cause threatened to destroy the entire Christmas stock of the Taylor Furniture Company at 770 Washington street at the corner of Bennett.

The blaze originated near the executive offices on the mezzanine floor and filled the entire store with smoke before it was discovered by a passer-by.

The radio department, located near the offices, suffered the greatest damage, and part of the ceiling was ripped away to get at the flames. Parlor suites and rugs stored in the four upper floors of the building were damaged by water, heavy smoke, while stoves, ranges and Christmas toys located in the basement were damaged by water.

TAYLOR FURNITURE CO. LOSS TOTALS $150,000

The Taylor Furniture Company of No. 770 Washington street, announce that the loss sustained in the fire in its store amounted to $150,000.

Fire, smoke and water damaged extensive suites of furniture on the third, fourth and fifth floors, and various pieces of multi-styled furniture on the first and second floors.

FURNITURE COMPANY'S LOSS TOTALS $150,000

The Taylor Furniture Company of No. 770 Washington street, announced today that the loss sustained in the fire in its store yesterday amounted to $150,000.

Fire, smoke and water damaged extensive suites of furniture on the third, fourth and fifth floors and various pieces of multi-styled furniture on the first and second floors were virtually destroyed, according to M. H. Ledler, general manager.

The loss [illegible]

...above clippings are taken from the Boston American, Boston Traveler and Boston Post of Dec. 30, 1926.

TERMS

Cash or 30, 60 or 90 Days Credit!

After working day and night we now have our stocks assorted so that it will be easy to properly care for the crowds who will take advantage of what will be THE MOST ASTOUNDING BUYING OPPORTUNITY IN FURNITURE HISTORY.

Yes—even at these low prices, we will deliver

FREE

Anywhere in New England!

(1) The merchandise is the product of the foremost Furniture, Rug and Home Furnishings manufacturers.
(2) In most instances the Fire, Smoke and Water Damage is only slight.
(3) The Prices are no less than astounding.
(4) You can furnish every room in your home at a fraction of what you ordinarily could.

All Sales Final

No Exchanges

No Refunds

85% of Our Stock Slightly Damaged by Smoke or Water Only

To Be Sacrificed As Low As 20c on the Dollar!

Bedroom Bargains!

Slightly damaged by smoke. You'll never tell the difference except in the price!

$49—BEDROOM SUITE	Now	$29
$75—BEDROOM SUITE	Now	$49
$100—BEDROOM SUITE	Now	$69
$148—BEDROOM SUITE	Now	$88
$198—BEDROOM SUITE	Now	$119
$298—BEDROOM SUITE	Now	$149
$300—BEDROOM SUITE	Now	$189
$319—BEDROOM SUITE	Now	$225
$369—BEDROOM SUITE	Now	$249
$675—BEDROOM SUITE	Now	$398

Many, Many More Just as Sensational Bedroom Bargains!

5 Big Floors Filled With "Red Hot" Bargains!

Lamps!

Slight smoke damage only — but you save tremendously!

$6.75—Floor Lamp and Shade Complete	Now	95c
$8.25—Bridge Lamp and Shade Complete	Now	$2.49
$8.75—Floor Lamp and Shade Complete	Now	$3.25
$9.50—Floor Lamp and Shade Complete	Now	$5.75
$17.80—Table Lamp and Shade Complete	Now	$7.50
$18.75—Bridge Lamp and Shade Complete	Now	$9.50
$29.50—Floor Lamp and Shade Complete	now	$15.50
$55—Bridge Lamp and Shade Complete	now	$23.50

Other lamps up to $60!

Priced as low as 20c on the dollar!

Rugs!

The Rugs that we were so proud of. See how you save!

$37.50—Seamless Tapestry Rugs, 9x12 feet	Now	$9.75
$29.50 — Seamless Velvet Rugs, 6x9 feet	Now	$12.50
$32.50 — Tapestry Brussels Seamless Rugs, 9x12 feet	Now	$14.85
$37.50 — Seamless Tapestry Rugs, 7.6x9 feet	Now	$15.85
$39.50 — Seamless Velvet Rugs, 8.3x10.6 feet	Now	$19.50
$45 — Seamless Velvet Rugs, 9x12 feet	Now	$22.75
$48.50 — Seamless Velvet Rugs, 9x12 feet	Now	$26.75
$54—Seamless Axminster Rugs, 6x9 feet	Now	$27.50
$62—Seamless Axminster Rugs, 8.3x10.6 feet	Now	$29.50
$68—Seamless Axminster Rugs, 9x12 feet	Now	$32.50

Hundreds of other Rugs equally as low!

Dining Room Bargains!

Just as good as though they were never in a smoke-filled building! See if you can tell them from new!

$79—DINING ROOM SUITE	Now	$39
$99—DINING ROOM SUITE	Now	$49
$159—DINING ROOM SUITE	Now	$79
$188—DINING ROOM SUITE	Now	$98
$219—DINING ROOM SUITE	Now	$123
$279—DINING ROOM SUITE	Now	$169
$365—DINING ROOM SUITE	Now	$198
$425—DINING ROOM SUITE	Now	$239
$498—DINING ROOM SUITE	Now	$279
$750—DINING ROOM SUITE	Now	$398

Scores of other "Hot" Dining Room Bargains

50 Extra Salespeople To Handle the Crowds!

Remember TAYLOR'S Reputation for High Quality Furniture!

Did You Ever See Such Prices?

—And perhaps you'll never see them again—This is The Opportunity of OPPORTUNITIES—but please Shop Early—for mutual advantage

Values up to $7.50—ODD DINING CHAIRS, all styles and kinds. Choice	Now	$1.25
$9.50—CONSOLE TABLE for the Living Room	Now	$3.95
$16.50—COFFEE TABLE, the latest style	Now	$7.95
$4.50—TELEPHONE TABLE, complete with stool	Now	$1.75
$13.50—CHIFFONIER, 5 drawers	Now	$3.93
$16.50—DRESSER, ample drawer space	Now	$4.95
$36—BUFFET, good size.	Now	$17
$12.50—TOILET TABLE AND MIRROR	Now	$3.95
$7.50—WINDSOR CHAIRS, genuine wood finished in mahogany	Now	$2.50
$19.50—OVERSTUFFED ROCKER, upholstered in imitation leather	Now	$8.95
$4.50—CARD TABLE, collapsible	Now	98c
$3.50—BREAKFAST SUITE CHAIRS (unfinished)	Now	98c
$32.50—BED DAVENPORT, opens to full size bed	Now	$12.85
$22.50—ODD DINING TABLES.	Now	$9.85
$45—DAVENPORT TABLE, good size	Now	$16.95
$59—COLONIAL DESK, a handsome piece	Now	$29.85
$35—SOLID MAHOGANY ROCKER, cane back and seat	Now	$12.50
$28.50—CEDAR CHEST, finished in walnut	Now	$23.50
$39—CEDAR CHEST,	Now	$16.75
$137.50 — OCCASIONAL CHAIR, beautiful tapestry.	Now	$58.50

Values up to $2.50—KITCHEN CHAIRS, all styles, all kinds, Now 39c

$49.50—CLUB CHAIR, upholstered all over in CUT VELOUR	Now	$24
$49.50—WING CHAIR, upholstered all over in CUT VELOUR	Now	$24
$22.50—3-Piece WICKER SUITE—settee — chair — rocker	Now	$9.00
$18.50 BABY CARRIAGE	Now	$4.50
$8.50—METAL BED, full size	Now	$2.95
$8.75—METAL BED, full size	Now	$3.50
$8.50—METAL BED, full size	Now	$4.50
$12—METAL BED, full size	Now	$6.75
$16.50—METAL BED, full size	Now	$9.50
$4.50—ARM ROCKERS, large and roomy	Now	$1.39
$29.75—HALL RACK, well made	Now	$6.75
$37.50—3-PIECE REED SUITE, upholstered back and cushions	Now	$7.50
$17.50—REED CHAIR, upholstered back and cushion	Now	$7.95
$7.50—SMOKER'S CABINET, with fittings	Now	$3.98
$10.75—SMOKER'S CABINET, with fittings	Now	$4.98
$19.50—SMOKER'S CABINET, with fittings	Now	$8.75
$99.50—SECRETARY, combination desk and bookcase		$37.50
$89—COVERNOR WINTHROP DESK, solid mahogany	Now	$49.00
$55—BOOKCASE, glass front	Now	$19.50

Choose from hundreds of other odd pieces—and save as you never did before!

Hundreds of other odds and ends at similar price cuts!

Living Room Bargains!

Damaged slightly by smoke only—you'll never find prices like these as long as you live! You buy QUALITY furniture NOW at prices that are nothing short of AMAZING!

$95.00—Living Room Suite	now	$29.75
$129.00—Living Room Suite	now	$59.00
$275.00—Living Room Suite	now	$98.00
$239.00—Living Room Suite	now	$98.00
$250.00—Living Room Suite	now	$109.00
$275.00—Living Room Suite	now	$125.00
$292.00—Living Room Suite	now	$127.50
$295.00—Living Room Suite	now	$135.00
$325.00—Living Room Suite	now	$148.00
$295.00—Living Room Suite	now	$159.00
$269.00—Living Room Suite	now	$159.00
$298.00—Living Room Suite	now	$179.00
$398.00—Living Room Suite	now	$187.00
$450.00—Living Room Suite	now	$210.00
$375.00—Living Room Suite	now	$222.00
$398.00—Living Room Suite	now	$239.00
$419.00—Living Room Suite	now	$249.00
$498.00—Living Room Suite	now	$263.00
$550.00—Living Room Suite	now	$349.00
$750.00—Living Room Suite	now	$378.00

Many other Suites at once-in-a-lifetime Prices!

Hard To Believe---But True!

Come Early!—for best choice—you'll see prices on merchandise that will astound you—you must believe what you see!

Values up to $12.50—MIRRORS. Your choice	Now	19c
$1.98—END TABLE.	Now	75c
$19.50—COIL SPRINGS for full size beds	Now	$7.95
$25—MATTRESSES for full size beds	Now	$9.85
$3.50—PILLOWS, soft feathers.	Now	$1.29
$16.50—LARGE MIRRORS, all styles	Now	$6.95
$9.75—CONSOLE MIRRORS, all styles	Now	$2.45
$95—RANGES, economical coal burners	Now	$49
$39.50—GAS RANGES, 4 burners		$18.75
$85—GAS RANGES, cabinet style, 4 burners	Now	$29.75
$29.50—CRIBS, good size.	Now	$11.75
$19.50—CRIBS, good looking.	Now	$6.75
95c yd.—FLOOR COVERING, felt base	Now, yd.	39c
$22.50—PARLOR STOVE, good heater	Now	$11.95
$14.50—RADIO CABINET, a beauty	Now	$7.95
$37.50—MUSIC CABINET for large music rolls	Now	$16.95
$49—PHONOGRAPH, console model	Now	$19.75
$129—PHONOGRAPH, console model	Now	$69
$98—PHONOGRAPH, console model	Now	$49
$25—PHONOGRAPH, portable style	Now	$9.85

Choose from stock of hundreds of pieces at prices that will startle you!

Values up to $12.50—PICTURES—your choice | Now 10c

$35—GATE LEG TABLE—good size	Now	$13.95
$49—GATE LEG TABLE—good size	Now	$19.75
$55—GATE LEG TABLE—a beauty	Now	$29.50
$198—GRANDFATHER CLOCK—solid mahogany	Now	$129
$159—GRANDFATHER CLOCK—solid mahogany	Now	$89
$6.50 — MAGAZINE RACK — decorated	Now	$2.65
$65—SPINET DESK—good looking	Now	$29.50
$44.50—SPINET DESK—a corker	Now	$16.45
$450—PLAYER PIANO—88-note player	Now	$229
$219—SECRETARY — combination bookcase and desk	Now	$89
$39.50—COXWELL CHAIR—upholstered in Jacquard	Now	$19.85
$72.50—COXWELL CHAIR—upholstered in Mohair	Now	$36.50
$145—"1900 CATARACT" WASHING MACHINE—electric	Now	$83
$39.75—"ROYAL" EASY CHAIR—A great buy	Now	$24.75
$110—BOX SPRING—Mattress and 2 pillows to match	Now	$49.50
$85—BOX SPRING — and mattress	Now	$37.50
$59.50—DAY BED—Complete with mattress	Now	$22.50
$85—DAY BED—Complete with mattress	Now	$35

Everything for the home can be found at phenomenal price cuts!

BREAKFAST SUITES
Enameled and Decorated

$25—3-Piece Suite—Table and 4 Chairs	Now	$2.95
$35—5-Piece Suite—Table and 4 Chairs	Now	$5.95
$47.50—5-Piece Suite—Table and 4 Chairs	Now	$9.50
$42.50—5-Piece Suite—Table and 4 Chairs	Now	$14.50
$59—5-Piece Suite—Table and 4 Chairs	Now	$27.50

REFRIGERATORS
Slight Smoke Damage

$16—Refrigerator—Apartment size	Now	$7.50
$22.50—Refrigerator—Apartment size	Now	$10.50
$29—Refrigerator, 3 door, side lock	Now	$13.50
$39—Refrigerator, 2 door, side lock	Now	$16.75
$59—Refrigerator, 2 door, side lock	Now	$27.50

KITCHEN CABINETS
Slight Smoke Damage

$42.50—Kitchen Cabinet, good size	Now	$21.50
$54.50—Kitchen Cabinet, good size	Now	$29.85
$26—Kitchen Cabinet with all fittings	Now	$35
$59—Kitchen Cabinet with all fittings	Now	$37.50
$80—Kitchen Cabinet with all fittings	Now	$55

Be Sure You Come To

TAYLOR'S

770 WASHINGTON ST. OPPOSITE HOLLIS ST.

Be Sure You Come To

TAYLOR'S

770 WASHINGTON ST. OPPOSITE HOLLIS ST.

PART OF AZTEC WOMAN'S BODY SAVED 200 YEARS

New York, Jan. 5 (I.N.S.)—The upper half of the body of an Aztec Indian woman killed 200 years ago, through to 8½ inches through a preserving process but still perfect in every detail, was brought here today by Charles P. Elias from Central America.

Elias said the mummy had been in possession of his family for many years. The woman, when killed, was 45 years old.

Being killed during a tribal war, her body was cut in half, according to custom, and the upper half preserved.

Mile after mile of new scenery anywhere, any place in a good used car. Choose yours from the Classified Ads today. Classification 140.

CONVICT SLAYS PRISON GUARD

Continued from First Page.

weight of his comrades' flying bodies as the pursuers dove through the air.

Meanwhile, the elderly guard, his spine almost severed in the gash inflicted by the axe, was breathing his last on the frozen ground.

He died within a few minutes after Dr. Adam T. MacKnight, superintendent of the Bristol County Tuberculosis Hospital, across the street from the prison camp, had bound up the ugly wound.

SLAIN WITH AXE BLOW.

According to the guards and the three prisoners who effected the capture—William Langtop and Arthur Counsel of New Bedford and Arthur Gauthier of Fawtucket—Lewis had shown signs of mental disturbance last night.

Today he was working with Langtop and Counsel at a cement mixer which had broken down and which Walker, the guard, was attempting to repair.

As Walker was bending over the mixer, Lewis, according to Langtop, suddenly seized an axe, brought it down in a terrific swing against the back of Wanker's neck, felled him in a bloody pool and then swung the axe at Langtop.

The New Bedford prisoner dodged, dove at Lewis, upset him and they grappled on the ground, as Counsel and Gauthier came to his assistance.

Lewis, a powerful man, squirmed up again, however, and sprinted across the fields toward the woods fringing the farm. Blocked in this direction, he wheeled and raced for the main highway, 300 yards away. He had covered only about fifty yards, however, before he was brought down with a crash.

Prison Guard James Leahy, rising up, grasped handcuffs on Lewis and later the man was turned over to Police Chief Flanagan of Attleboro for arraignment in court.

Jailed on a charge of operating an automobile while under the influence of liquor, Lewis was transferred from the New Bedford House of Correction to the prison camp only last Monday.

Last night, according to Langtop and others, Lewis suddenly declared to his mates that Guard Walker had attempted to poison him because he wanted to go home to his wife and children in Grove street, Taunton.

Twelve Join Fall River Strike

Fall River, Jan. 5 (A.P.).—The Weavers' Union today drew 12 more weavers from work in the Barnard Mills, bringing the total number to 112. The strike is against a ten per cent. reduction.

New Songbird

DISCOVERED BY STAR

Rosalind Ruley, 18, was overheard singing at her work in a Cleveland shop by Queenna Marco, Metropolitan opera soprano, who arranged an audition for her at the Metropolitan Opera House.

Mile after mile of new scenery anywhere, any place in a good used car. Choose yours from the Classified Ads today. Classification 140.

LEGISLATURE SEEKS BRIEF TERM RECORD

Continued from First Page.

of Andover. Mr. Henry today succeeded the late Captain James P. Clare of Acton as doorkeeper of the House.

Senator Alvin E. Bliss of Malden again was chosen G. O. P. floor leader of the upper branch and the same honor in the House was conferred on Representative Victor F. Jewett of Lowell.

Gavels fell in both branches in the hands of the oldest member in point of service, Senator Walt E. McLane, starting his fifteenth consecutive year, and Representative Harrison H. Atwood, former congressman, whose legislative care started forty years ago in the same chamber.

Attended by the members of his council, Governor Fuller administered the oath to the members of each branch collectively at their respective chambers, retiring thereafter immediately to the executive suite.

At noon tomorrow the House and Senate will meet in joint convention in the House where Governor Fuller will deliver his second inaugural address. All the customary pomp of this ceremony will be in evidence.

3 WOMEN SEATED

In the Governor's train in the march from the executive chamber to the House, the brilliant uniforms of foreign consuls, attaches, naval and army officers, will form striking contrasts to the sober dress of the judiciary and distinguished citizens.

Three women, a record number, took their seats, two of them for the first time. They are M. Edwin Donaldson of Brockton, Florence S. Slocomb of Worcester, and Martha N. Brooks of Gloucester.

Without contest, Speaker John C. Hull of Leominster and President Wellington Wells of Boston were reelected to these offices. After thanking the members, both recommended changes in rules, the discontinuance of the committee on State administrators from the Committee on civil service. It was also recommended that all matters dealing with workmen's compensation be taken from the Committee on Judiciary and placed in the hands of the Committee on Labor and Industries.

AGAINST OBSELETE LAWS.

Speaker Hull, after urging the members to try for the shortest session in history, one of three months, classed as "desirable" legislation any proposals for the reduction of taxes and the repeal of obsolete laws.

"If any of you know of any law that should be repealed, I urge you to file a petition to accomplish that result," he said. "Less legislation sounds and is attractive. And if any of you know of any way to reduce taxes, save by reducing expenditures, I trust you will immediately bring it to the attention of the General Court."

He advised continuance of the precedent of the last two legislatures in refusing "to memorialize or advise Congress in respect to its duties."

The short session, he frankly admitted, would go a long way toward a change in the constitution in favor of only one session every two years. Attempts to bring about biennial sessions have been bitterly fought on the ground that government would be removed farther from the people.

MARGARET WILSON SEES GIRL SLAYER SENTENCED

New York, Jan. 5 (I.N.S.)—Miss Margaret Wilson, daughter of the war-time President, and Harry K. Thaw were among spectators in Bronx County court today when Catherine Denino, sixteen, was arraigned for sentence for killing Luigi Fino, the man she accuses of betraying her.

Dr. Fish to Talk Fish at Fish Conference in Washington

Washington, Jan. 5 (Universal).—Doctor Charles J. Fish, government fish expert (no foolin') will tell all about fish at the U. S. Bureau of Fisheries' fish conference today.

Conservation of the rapidly diminishing supply of some of the nation's most important food fishes is being discussed at the three-day meeting which opened today. Conservation experts from all sections of the country are in attendance.

MELLON TO AIR POISON FACTS

Continued from First Page.

vate chemical research engineers, the treasury is close on the trail of a satisfactory substitute for wood alcohol as a denaturant and anticipates within a few months it will be possible to eliminate all poison.

Treasury chemists have recommended that revised formula No. 5, under which a bulk of the industrial alcohol is denatured, should again be amended to reduce the wood alcohol content from four to two percent. By this change coupled with elimination of poisonous pyridine for non-poisonous alkhol, experts said a virtually harmless formula would be provided.

26 Poison Rum Deaths in Hartford During the Year

Hartford, Ct., Jan. 5 (A.P.) — A steady increase in deaths from alcoholism in this city since 1922 resulted in an aggregate of 26 during 1926. Only in two years since records were started in 1861, has this number been exceeded. In 1906 there were 29 such deaths and 1903 there were 22. More than half the 1926 deaths from alcoholism were reported in the last four months.

STUDENT WITH CHORUS GIRLS IS HELD IN $500

John Farrell Ward, 22, of Audubon road, who said he was a senior at Boston University Law School, was arraigned in Newton Court today for drunken driving, operating without a license and without registration. He pleaded not guilty and the case was continued until January 11. He was held in $500. It was alleged that Ward, with two chorus girls, who were released, was arrested at Newton Corner.

NAB 2 U. S. DRY MEN WITH RUM

Continued from First Page.

caravan consisting of two five-ton trucks and two touring cars.

The fleet appeared as expected and was held up by the police. The prohibition agents showed their credentials and declared they were escorting the liquor from a government warehouse in Fall River, Mass., to New York. Lacking permit, the prohibition men were arrested and the entire caravan guided to the barracks.

In the load of liquor were, according to State police, rye and Scotch whiskey, Belgian alcohol and champagne.

According to the State police the liquor really was landed from a boat at Fall River and an effort was made to get it overland to New York. The prohibition agents are believed to have had aides who sent the tip to Groton by telephone.

WHITING-CHAPIN WEDDING UNITES TWO OLD FAMILIES

Holyoke, Jan. 5 (A.P.).—A wedding that united families long prominent in the Connecticut Valley was that of Miss Ruth Whiting, only daughter of Mr. and Mrs. William F. Whiting, to Neil Chapin, son of Alfred H. Chapin of Springfield, which took place in the Whiting home here today in the presence of a noteworthy assemblage.

Miss Whiting is the granddaughter of William Whiting, for many years Congressman from the first district. Her father, William F. Whiting, is head of the Whiting Paper Company. The Whitings are close friends of the Coolidges and have frequently visited the White House. Alfred H. Chapin, Jr., widely known in tennis circles, served his brother as best man.

LAMP SHADE FRAMES 91c

Seam Binding—10c per roll

For One Week Only — Starting Wednesday at 9 A.M. Regularly sold for $1.98 and more

Bridge Frames 59c

Any Lamp Shade Frame in stock, but not more than two to a customer. Thousands from which to choose. Every frame new this season.

Free Instruction

In making shades, pillows and bedspreads. We pin, you sew. No extra charges on materials. Our regular prices, the lowest in Boston, always in effect.

EXTRA SPECIAL

Beautiful Polychrome Floor or Bridge Lamps marked down for this sale to..... $3.98

1-3 Off On Sample Lamp Shades

BOSTON'S BEST VALUES IN MATERIALS

Georgette, yard $1.45
Embroidered Georgette, yard $1.75
Ombre Georgette, yard.... $1.98
Jap Silk, heavy quality, yard $1.19
Glass Fringes ..... $1.25 to $2.25
More Than 40 Patterns to Choose From
A Special 6-Inch Glass Fringe, per yard $1.49

Remember: Direct from Importer to You

Feine 453 Washington St. Dexter Bldg. 4th Floor

Open Evenings 7:30 to 8:30

WHOLESALE AND RETAIL

QUALITY CLOTHING ON CREDIT

NO MONEY DOWN — PAY AS YOU CAN

Boyle Bros

MEN'S AND WOMEN'S — OPEN EVERY EVENING — BOYS' AND GIRLS'

THE WORLD'S GREATEST CREDIT CLOTHIERS 853 Washington St.

LARGEST STOCKS LOWEST PRICES EASIEST TERMS

GRAND CLEARANCE SALE

MEN'S, WOMEN'S and CHILDREN'S

STYLE QUALITY APPAREL

No Money Down
Means—We Trust You For the Whole Bill
This Is the Way MEN BUY

$25 SUITS and OVERCOATS Are Now $20.00
You pay NO MONEY DOWN at time of purchase.
Pay Later, $1.00 a Week

$30 SUITS and OVERCOATS Are Now $24.00
You pay NO MONEY DOWN at time of purchase.
Pay Later, $1.00 a Week

$35 SUITS and OVERCOATS Including BLUE SERGE SUITS Are Now $28.00
You pay NO MONEY DOWN at time of purchase.
Pay Later, $1.00 a Week

Do you know of any other store that is offering high grade BLUE SERGE SUITS MARKED DOWN 20% Our Famous $35 Serge ... NOW $28

20% OFF our former low prices

NO MONEY DOWN

WE ARE COMPLETE OUTFITTERS FOR THE ENTIRE FAMILY

TERMS AS LOW AS $1.00 A WEEK

POSITIVELY NO CREDIT CHARGES Just Deduct 20% from Our Price Tags

All Price Tags Marked In Plain Figures—Figure Your Own Discounts

No Money Down
Means—You Can Take Your Goods Home Without Making Any Deposit
This Is the Way WOMEN BUY

$39.50 FUR TRIMMED COATS Are Now $31.60
You pay NO MONEY DOWN at time of purchase.
Pay Later, $1.00 a Week

$59.50 FUR TRIMMED COATS Are Now $47.60
You pay NO MONEY DOWN at time of purchase.
Pay Later, $1.00 a Week

$15 BEAUTIFUL SILK DRESSES Are Now $12.00
You pay NO MONEY DOWN
Pay Later, $1.00 a Week

$25 Extra Quality Silk Frocks Are Now $20.00
You pay NO MONEY DOWN
Pay Later, $1.00 a Week

All Higher Priced Coats, Dresses, Millinery, etc., AT SAME 20% REDUCTION

THE SAME QUALITY, PRICES AND TERMS AT OUR OTHER BOSTON STORES

EDWARD'S 8 WINTER ST., Cor. Washington St. KEILTY'S 765 Washington St.

He was a millionaire

A multi-millionaire, a bachelor . . . beautiful women courted him, for he had a way with women" . . . what he wanted—he usually took by fair means or foul. And he wanted her.

She was young, lovely, unsophisticated . . . born with a flame in her blood. Longing for a glimpse of the joy of life she obtained employment in a Florida Hotel where she was

Only a CIGARETTE Girl—

One moonlit night he saw her . . . her young beauty stirred him wildly . . . he invited her to his palatial home . . . he spread before her silken gowns, ropes of pearls . . . all the luxuries her starved heart craved . . . she trembled on the verge of yielding . . . then she thought of Pedro, a man of her own people, fiery, impetuous . . . would Pedro follow her?

Read her amazing SELF-TOLD STORY

February SMART SET

Read it for True Stories from Real Life

ONE DEAD, ONE DYING AFTER TRAIN HITS AUTO

Dighton, Jan. 5.—Lewis Simmons, 75, of Elm street, this town, was instantly killed, and his father, Charles Simmons, 40, was probably fatally injured today when their automobile was struck by a Boston to Fall River, New York, New Haven & Hartford train. The accident occurred on the Dighton street grade crossing.

3 LONG PRISON TERMS TO STOP R. I. ROBBER REIGN

Providence, Jan. 5 (A.P.)—With a warning that robberies in Rhode Island must stop, Judge Hahn, in Superior Court, today sentenced Harold W. Reynolds of Warwick to 15 years in State's prison, and Jacob Minasalian and John Butte of Providence to ten years each for assault with intent to rob.

3 Coffees that are deliciously—

FRESH

Bokar
Coffee Supreme
The coffee that experts serve at their own tables . . . a full-bodied, delicately flavored coffee.
lb. Pkg. 45¢

Red Circle
A blend of the world's finest coffees . . . the breakfast table favorite for 67 years.
lb. 39¢

8 O'clock
Highest quality pure Santos coffee . . . preferred by thousands because of its stimulating flavor.
lb. 35¢

Sold only by the A&P stores

THE GREAT ATLANTIC & PACIFIC TEA CO.

TODAY

Continued from First Page

DR CHARLOTTE DE GALLERE DAVENPORT charming lady, who lectures on health, looks about forty and is actually 102 years old, startles good W. C. T. U.'s with this: "To live long, eat when hungry, exercise, drink moderately, don't smoke too much."

THIS LADY has Russian and French blood, both good for long life. And, *most important, she weighs 120 pounds.* Your body is an irrigation farm. Your heart the pump. Your blood the water. A light body calls for light pumping, making the heart's work easy. Cut down your weight, and add to your life. Every added pound means more work for the heart.

J. N. MOORE, University of Illinois sophomore, wrote, before killing himself: "It raises the devil with me to think of having to slave around and work like the Devil and just grow old. I can't see the idea of wading through school, then dash bravely out and get a big old job at a hundred a month."

In six words of his letter the young man explains what is really the matter with him: "I am just spoiled I suppose." If all the spoiled children in this foolish country committed suicide, there would not be enough graveyards.

YOUNG MEXICANS gathered in Rome, representing the *Giovents Catholice*, swore in presence of Pope Pius to resist, until death, Mexico's attack on the Roman Catholic faith. Each received from the Pope a "Medal of Merit."

That solemn promise made by Mexican youths to the Pope is a serious menace to the anti-Catholic government of Calles.

NO MEXICAN outbreak yet, although it has been promised for three days. It would be a picturesque war, De la Huerta leading an army of Yaqui Indians, all devout Catholics, against the Mexican government, and the "exican people themselves divided between their hatred of laws that oppress their church and their hatred of a foreign foe. In case the United States should join with De la Huerta, such a war would be an interesting struggle between religious and patriotic sentiments.

LEADERS of any invading army would rely on Mexican Catholic hostility to their government.

That the Vatican, representing the power and the influence of Rome, would welcome an internal revolution overthrowing Calles and his laws against the Church is probable.

BUT TO encourage invasion and possible conquest of Mexico, one of the few truly Catholic countries, by a nation like the United States, classed as Protestant, would be a different matter.

Our constitution recognizes no particular religion, and the Catholic Church is the most numerous, well organized and most powerful unit of the Christian Church in the United States, undoubtedly.

But Protestants, and those with no religion that may be called "Ultra Protestants," far outnumber Catholics, so that this is, in number, a Protestant country.

CONQUEST OF Mexico by the United States would not restore Mexico's public schools to control of the Church teachers.

It is a complicated situation. Perhaps there won't be any war. Only enough threatening and demonstrating on this side of the Rio Grande to obtain reasonable oil and Church concessions.

STRIKE VOTE ON B. & M. GOES TO CONFERENCE

A conference between President Hannauer of the Boston & Maine Railroad and a committee representing the Brotherhood of Locomotive Engineers and Firemen over the strike vote taken by the latter, will to held tomorrow.

The decision of the president on the "Troy run" is likely to determine whether there is to be a strike

HOME RULE IS DEMANDED FOR BOSTON

Home Rule for Boston and other cities of the State in one of the outstanding 14 demands made upon the Legislature today in a list filed by the Progressive Action Committee of Massachusetts.

Among other demands of the committee are: An investigation of the State Department of Labor and Industries; the refusal to renew the Elevated Control Act; the retention of the direct primary and to oppose all attempts to return to the convention system of nominations; the enactment into a law of the bill of the State Federation of Labor for a state monopoly of employment agencies.

Other demands affecting the labor conditions are: Passage of the State Federation of Labor's bill which would prevent injunctions in labor disputes; the creation of a fund for workmen's compensation; the defeat of all bills aiming to break down the standard of wages and labor conditions; the passage of a bill requiring labor spies and their employers to register at the State House.

Your palace beautiful! Perhaps it's among those listed in Classified Ads. Turn to Houses for Sale. Classification 78.

SMITH URGES MODIFIED 'DRY' LAW

Albany, Jan. 5 (A.P.).—Governor Smith, in his annual message to the legislature today, urged that Congress be memorialized to take immediate action to the end that "harmless beverages which our people have enjoyed for more than a century may be restored to them."

While advocating modification of the Volstad Act, the Governor said that until such modification is effective, the Federal liquor laws are as much laws of this state as any state statute, and must be enforced.

"I again warn sheriffs and peace officers generally," he said, "that it is their sworn duty to enforce these laws. Failure to perform this duty I will consider as serious an offense as a failure to enforce the state statutes, and when laid before me, supported by proper and competent testimony, I will exercise without fear or favor the power of removal wherever it is vested in me."

Aside from the liquor question the Governor, who had announced in his inaugural address that he was "receptive" concerning presidential nomination of the Democratic party, predicted tax reduction, and renewed former recommendations for legislation which a Republican legislature had thitherto denied.

BLACKHEADS cannot be hidden. Get rid of them now by regular treatments with Resinol

JOIN NOW!—

Scott FURRIERS, Inc.

UNIQUE FUR CLUB

Select your coat, make a small deposit, take it home and pay—

Small Weekly or Monthly Payments while wearing it

No Delay! — No Inconvenience! The Most Unique Arrangement Ever Known

Scott FURRIERS Inc. 43 Winter St. HOMER BLDG. Opp. Shepards

LOOK FOR ELECTRIC SIGN — UNIQUE PAYMENT PLAN — EVENINGS UNTIL 9 P.M. — OPEN

All Dresses on Third Floor. Coats on Second Floor.

Hudson CLOAK & SUIT STORE 469 WASHINGTON ST Next Door to S. S. Kresge's

All Sales Final. No C.O.D.'s. Nothing Reserved.

ONCE-IN-A-LIFETIME OPPORTUNITY TO SECURE AMAZING SAVINGS!

Because of a fire that started in our dress department Christmas morning—causing an immense smoke damage on our second and third floors—we are compelled to sensationally sacrifice our entire stocks

FIRE SALE

In this truly sensational sale are

More than $100,000 *worth of* Coats Dresses—Furs

Practically ALL Smoke and Water Damaged Garments from our main selling floor have been cleared out! NOW we place into stock all Garments from our warerooms, together with the many thousands of dollars' worth of brand new Coats and Dresses that were in transit at the time the fire broke out—ALL TO BE SACRIFICED AT THE FIRE SALE PRICES.

Thousands of Wonderful Fur Trimmed

COATS

—of rich, beautiful cloths, such as Velsheen, Lustrosa, Montebella, Glonna, Valoria, Imported Plaids, etc. $7 $13

—Luxuriously Fur Trimmed —Squirrel, Platinum Wolf, Black Fox, Opossum, Krimmer, Caracul, etc. $23 $29

—All sizes in the lots—values are so extraordinary—we advise early shopping. $37

formerly priced $25 to $98.50

Thousands of Season's Newest

DRESSES

—New, beautiful materials, such as Crepes, Georgettes, Taffetas, Silver Cloth Combinations, Satins, etc. $6 $8

—New colors, such as Marie Blue, Sea Green, Romany Red, Tan, Beige, Monkey Skin, Rose, etc. $10 $12

—All sizes in the lots—and all colors—but come early. You will want two or more when you see the values. $14

formerly priced $15 to $45.00

The Season's Finest FURS Sensationally Reduced

that will give several years' wear because of their high quality—and styled so smartly that you will not weary of wearing them—Every Coat carries the usual Hudson guarantee.

Formerly $110 to $250

$65 $85 $115

Hudson 469 Washington St. Next Door to S. S. KRESGE'S

Hudson 469 Washington St. Next Door to S. S. KRESGE'S

Demand

BAYER

ASPIRIN

SAY "BAYER ASPIRIN"—Genuine

Unless you see the "Bayer Cross" on tablets, you are not getting the genuine Bayer Aspirin prescribed by physicians and proved safe by millions over 25 years.

DOES NOT AFFECT THE HEART

Safe

Accept only "Bayer" package which contains proven directions. Handy "Bayer" boxes of 12 tablets. Also bottles of 24 and 100—Druggists.

for Colds, Pain, Headache, Neuritis, Toothache, Neuralgia, Lumbago, Rheumatism

Aspirin is the trade mark of Bayer Manufacture of Monoaceticacidester of Salicylicacid

KEEP YOUR SCALP Clean and Healthy WITH CUTICURA

"MA" FERGUSON FREES 25 A DAY AS TERM ENDS

Austin, Tex., Jan. 5 (A.P.)—Governor Miriam A. Ferguson is issuing pardons at the rate of almost 25 a day as her term as the State's first woman Governor draws to a close. She added 21 clemency proclamations to her list today, bringing the record up to 3,557.

FINDS BROTHER LOST FOR 47 YEARS

Lost to each other for forty-seven years and then reunited to find each had ten children and several grandchildren, is the unique experience of Mrs. Annie Hawes of No. 151 Warren avenue, Milton, and Fred Warriner of Sarver, Pa., sister and brother. He is sixty-six and she—well, she's near Fred's age.

Almost a half-century ago they left the old family home in Stratford, Ontario, to make their way in the world. The then Miss Warriner came to Boston for employment. She was married and raised a family, often wondering what had become of the brother she never heard from. Fred settled on the farm in Pennsylvania.

On New Year's Day a gray haired stranger rang the bell of the Hawes home in Milton. Mrs. Hawes opened the door.

"Hello, sis—don't you know me?" the stranger asked. "I'm your brother, Fred."

"Well, of all things!" exclaimed the beaming Mrs. Hawes, and a real old family reunion was on. It's still going strong, both trying to get a firm hold on all the names of the children and grandchildren yet to meet.

QUEEN TO PLAY MOTHER TO BABY OF DUCHESS

London, Jan. 5 (A.P.)—Queen Mary whose last child was born twenty-two years ago, is about the happiest woman in England because it has been decided that she will look after her baby granddaughter, Princess Elizabeth, during the six months' tour of the Duke and Duchess of York to Australia.

The Queen has always been a great lover of children and despite her duties as first lady of the land, she mothered her own babies with the same devotion that can be found in any of the homes of her realm.

The Queen, whose last child Prince John, died in 1919, when he was just a boy, has had the royal nursery at Buckingham Palace refitted for Princess Elizabeth.

'FORM FITTING' GARMENTS LATEST IN MEN'S STYLES

Girls, here's a bit of news for you!

In the near future when your best beau calls on you, don't be at all surprised if you see him gayly attired in a new "form-fitting" garment. For fashion has decreed that men to be correctly dressed for the street must necessarily wear clothes modeled in the above design.

More about men's clothes will be discussed tomorrow when the Merchant Tailors' Exchange of Boston meet for their 41st annual meeting at the Engineers' Club.

NOT EVEN JAIL BARS CAN PART ANDY AND TIM

The Coakley brothers of Sprague street, Charlestown, are so deeply attached to each other that they cannot bear to be parted for a moment, even by prison bars.

The Newton police had a warrant for Andrew, the elder, for violation of his probation. While they were searching for him he and brother Timothy marched into Newton police headquarters.

"We want to give ourselves up, they announced, duet.

"We'll take Andrew, but we don't want you, Timothy," was the official retort.

But Timothy insisted, declaring that he, too, had broken his probation. His appeals fell on deaf ears, so Timothy departed with determination in his eye.

Not so much later a bluecoat marched into the station, half-carrying the limp form of Timothy. He was suspected of being terribly, terribly drunk.

Today the pair were arraigned in court. Andrew drew fifteen days in jail, and because he had really broken his probation Timothy got the same. Tim was given a thirty-day suspended sentence for drunkenness.

But virtue had its own reward and the brothers cast each other a long look of affection as they proceeded to jail—together.

KIP'S WIFE TO START NEW SUIT

New Rochelle, N. Y., Jan. 5 (I.N.S.)—Still hopeful of the renewal of her romance with Leonard Kip Rhinelander, scion of one of New York's oldest families, Alice Jones Rhinelander declared today she is planning to begin a legal battle to clear her name of the allegation she has negro blood in her veins.

The discarded bride of young Rhinelander also expressed satisfaction over the decision of the appellate division denying her husband a new trial from his annulment suit which resulted in a verdict in her favor.

Alice reiterated her belief that Kip's original court action asking for a sundering of the matrimonial bonds on the alleged grounds she deceived him as to her negro blood was brought through "outside influence."

"I never said I was through with Mr. Rhinelander," she exclaimed.

Splitting Headache

Exhausted from pain? An Orangeine brings amazingly prompt relief. No narcotics. Sets for 2? years. 10¢ and 25¢.

ORANGEINE POWDERS—TABLETS

A BIRTHDAY SALE OF PROGRESS VALUE

1851 Every item in this Sale equals or surpasses the Diamond Jubilee values of a year ago 1927

On Sale THURSDAY---

Genuine Tennessee Red Cedar Chests

Usually 22.50 Usually 22.50

17.50

The lustre of the wood and the beauty of the grain are emphasized by the hand-rubbed finish of these chests.

These are good-sized, well-proportioned chests, fitted with dependable hardware, lock and key and sturdy handles. A trunk lid cover keeps the contents airtight and dustproof. Legs of Queen Anne design are an attractive feature. Excellent quality brass gliders give added convenience.

Sixth Floor of the Annex

Additional Ladder of Progress Ads in Other Daily Papers

JORDAN MARSH COMPANY

A BIRTHDAY SALE OF PROGRESS VALUE

1851 Every item in this Sale equals or surpasses the Diamond Jubilee values of a year ago 1927

On Sale THURSDAY—

12,500 Yards of New Spring Silks

at $1.68 yard

Usually $2.25 to $2.50 Yd.

Striped Tub Crepes
Striped Tub Broadcloths
Plain Washable Flat Crepes
Washable Broadcloths
Checked and Plaid

Every piece is washable and fast color. Big variety of patterns and color combinations.

at $2.68 yard

Usually $4.00 to $5.00 Yd.

Crepe-back Satin
Brocade Crepe
Satin Jacquard Crepes

Heavy quality; fashionable colors; marvelous bargains. Buy in quantity at such savings.

SILKS—STREET FLOOR—MAIN STORE

Additional Ladder of Progress Items in Other Daily Papers

JORDAN MARSH COMPANY

20% OFF original low prices

It's the great variety men find here that attracts them to these Continental mark-downs

Thousands of Hart Schaffner & Marx and other SUITS & OVERCOATS

(two trouser suits included)

THE WEEKLY PAYMENT PLAN

Lets you pay $10 When you purchase and the balance in 10 equal weekly payments . . . . .

for instance

$25 SUITS OR OVERCOATS Now $20
Pay $10 at time of purchase and $1 weekly—for 10 weeks

$30 SUITS OR OVERCOATS Now $24
Pay $10 at time of purchase and $1.40 weekly for 10 weeks

No extra charge for this service.

$25 suits or overcoats, now - - - - - $20
$30 suits or overcoats, now - - - - - $24
$35 suits or overcoats, now - - - - - $28
$40 suits or overcoats, now - - - - - $32
$45 suits or overcoats, now - - - - - $36
$50 suits or overcoats, now - - - - - $40
$55 suits or overcoats, now - - - - - $44
$60 suits or overcoats, now - - - - - $48
$65 suits or overcoats, now - - - - - $52

20% off prices that were already low—prices that have given The Continental a reputation for value giving—and prices that thousands of men have already willingly paid for similar garments.

Plain blue—black tuxedo and dress suits excepted.

In our other departments

Clearance of Regular $10 and $12
ARNOLD GLOVE-GRIP SHOES
$8.85
All lasts—all sizes Boylston St. only

TROUSERS
20% off Original low prices
$5 trousers now $4
$5.50 " " $4.40
$7.50 " " $6

SHIRTS
of the better grade English Broadcloth
$1.15
We have sold these shirts for $1.85 and they were values at that. Just before Christmas they sold for $1.45.

Rayon and Wool
HOSE
35c
3 for $1
They have the warmth that men want this season of the year. Reinforced toes and heels.

The CONTINENTAL

Boylston at Washington —TWO STORES— Franklin at Washington

Both stores open Saturday evenings

GOLDEN ROADS by Winifred Van Duzer
Author of "THE GOOD BAD GIRL"

Yesterday the American and Advertiser gained 152 classified ads over the corresponding day of last year.

BOSTON AMERICAN — LARGEST EVENING CIRCULATION IN NEW ENGLAND

SECOND SECTION

BOSTON, WEDNESDAY, JANUARY 5, 1927

QUEEN'S DON'T LIST RESTRAINS ILEANA

Plan 'Boost N. E. Tour' of Central America

ILEANA IS KEPT IN CHECK

Princess' Dresses Are Selected by Marie; Her Pastimes Closely Watched

Sarah Brown, Chicago girl reporter, served as personal maid to Queen Marie of Rumania during the royal tour of the United States. She had unusual opportunity to study the Queen in repose, of seeing the real Marie in private.

What the Queen actually thought of America and the Americans; what her moods and whims are, Miss Brown in a series of articles tells Boston Evening American readers. The third of the series follows:

By SARAH BROWN

(Copyright, 1927, by The Boston Evening American. Reproduction in whole or in part strictly prohibited.)

All the romance and glitter and glory that surround a queen and her children are Marie's—and well she knows how to claim it all.

No gilded princess in a novel could lead a more picturesque life than does Ileana, and no queen mother could keep up in all the details of her daily life the trappings and sidelights of God-given royalty better than does Ileana's busy mama.

While I was helping pick up and arrange the pretty wide-eyed Princess' many dresses, and while I dusted her dressing table and answered her bell, I found out that she doesn't think it's as much fun to live in closely guarded splendor with a royal husband of somebody else's choosing in the offing, as some dreamy little girls might expect to be.

There are always such troublesome words—"duty," and "must" and "can't," and "rank"—that keep cropping up to spoil dances and parties and runaway rides that at most any other 18-year-old girl in the world can indulge in.

BUT NICKY CAN

As for bonny Prince Nikolai, blonde and English as his distant cousin, Edward, Prince of Wales—not all the "have to's" and "don'ts" in the world can keep him from slipping once in a while from high but wearisome position and allow him to cuss out his valet and throw his neckties on the floor the way any rich but untitled young man might.

However, I discovered that the little Princess (who is really a big and husky one) is allowed to have as much of her own way about things as possible, in so far as they do not concern or interfere with her rank, and Prince Nicky can smoke all the cigarets he wants to and leave his bath water in the tub when he gets out if he feels like it, so long as they obey their Queen and mother in the more important details of their own lives.

For instance, Ileana is allowed considerable freedom when it comes to clothes—not in their selection, of course, for they must all conform to the Queen's notion of what is proper for an almost 18-year-old Princess—but in their possession. Not even her personal maid knew how many dresses the vivacious Princess owns, but it would be safe to hazard that the wardrobes of two or three American debutantes would be compressed in her collection.

FROCKS SIMPLE

In spite of this, she never gives the impression of being overdressed, because her frocks are all made along the same lines and are cut with girlish simplicity.

"Look," said her maid proudly displaying a severe little sports frock that I imagine many an American co-ed would turn up her nose at until she glimpsed the Fateu label inside. "Look; this is one of the Princess' prettiest dresses. It is very new, and she loves it deeply. But she has three others almost alike."

Another thing that many a less noble mother and daughter may envy is argued about. Ileana is de-

Please turn to Page 17, Column 3

VICTIMS OF QUINCY "HUGGER"

ANNIE MILLER
Atlantic girl among those who have been terrified by six-foot fiend.

BERTHA LEWIS
Chased by hugger, who fled when he reached her home in Atlantic.

HUGGER IS CLEVER IN DISGUISE

Quincy Victims Give Varied Descriptions as Men Hunt for Mysterious Thug

The "hugger" whom the Quincy police are seeking for a score of affronts to women and girls is a man who cleverly conceals his identity, according to the vared descriptions given by some of his victims today.

At times he affects the collegiate type with the campus swank in his clothes. It is this disguise that he has used most frequently in accosting his married victims. Again he affects the sober black or blue of business, with a paternal mien to put the young girls off their guard. At other times he has appeared like the true thug he is described to be, without affectation of any kind.

DISTRICT AROUSED.

The "hugger" has been active in Atlantic, Norfolk Downs and Wollaston for nearly two months. The publicity given him has aroused the entire district to a vigilant search by the men, led by the Rev. R. A. McDonald, pastor of the Memorial Congregational Church, whose 12-year-old daughter was recently carried off by the "hugger" and narrowly escaped through the screams of companion.

The women of the district fear to venture out of doors after dusk. The children also are being kept at home after school hours, for fear of molestation by the "hugger."

SIX FEET TALL.

Several married women have informed the police of the "hugger's" attacks upon them, while a large number of grammar and high school girls have added their experiences to the evidence piling up against him.

All are agreed only upon the "hugger's" apparent age as between 30 and 35, and upon his height as being about six feet. Further descriptions of him vary, some thinking he shows a great familiarity with the district, others that he appears to be a stranger.

Mrs. M. G. Lamb of East Squantum street, Quincy, scored the police attacks upon them, while a large number of grammar and high school girls have added their experiences to the evidence piling up against him.

All are agreed only upon the "hugger's" apparent age as between 30 and 35, and upon his height as being about six feet. Further descriptions of him vary, some thinking he shows a great familiarity with the district, others that he appears to be a stranger.

Mrs. M. G. Lamb of East Squantum street, Quincy, scored the police for the continued activity of the "hugger."

NATICK MAN HELD ON INTENT TO KILL CHARGE

Philip Boudreault of Washington street, Natick, was arraigned in Natick Court today on charges of assault with a dangerous weapon with intent to kill Joseph P. Wood, former chairman of the Board of Selectmen, with carrying a firearm without authority, and on two charges of drunkenness. Boudreault pleaded not guilty to all charges and was released in $3,000 bail pending a hearing January 12. It was alleged by Wignot that after a quarrel last night Boudreault left his store returning with a gun. Wignot said the man threatened him, and waved the gun in his face.

PARTY TO STIMULATE 'GOODWILL'

Industrial Mission Sails Mar. 19 on Trip Aimed to Create New Markets

By FRED TOZE

A New England goodwill delegation, representative of 2,000 manufacturers, is planning to sail for Central America and Cuba in March, prepared to show the specialized goods in whose manufacture New England's skilled labor excels.

Under the banner of the Associated Industries of Massachusetts, the group, which will include executives of many diversified ente prises, will board the steamer Panaman of the United Fruit Line in New York Saturday, March 19. Their first stop will be Havana.

Five days later the party will stop at Port Antonio, Jamaica. Kingston, Jamaica, will be the next stop, and on the 31st the party will reach Cristobal, Canal Zone. Port Limon Costa Rica, will be reached April 2. A second visit will be made at Havana on April 6, and the vessel will dock in New York April 10.

"The main objective of the trip is to create and stimulate closer relations between our manufacturers and the Central American countries and the West Indies," said Orra L. Stone, general manager of the Associated Industries of Massachusetts.

SENATE PROBES 'DISTRUSTED,' SAYS GOULD

Washington, Jan. 5 (A.P.)—Assuming that the country is becoming "suspicious" of Senate investigations was contained in a brief filed with the Senate elections committee today by counsel for Senator Gould, Republican, Maine, under inquiry into charges of bribing a Canadian official to obtain a railroad franchise.

"The eyes of the people from every state in this great union have been focussed upon the United States Senate," said the brief.

"They have been watching investigation after investigation and have been taking into account the large amount of time expended in these investigations and the vast sum of the people's money expended in connection therewith, and they have been putting into the other side of the scales the net results of all these investigations, and they have necessarily been convinced that the net result of that which it proposed to accomplish have been practically nil.

"Their eyes are now especially focussed upon the Senate and they are watching and waiting to learn whether or not the Senate shall declare itself an exclusive club with full authority to exclude or expel for any reason or motion it shall entertain."

Fail to Confirm Bannon

The retiring executive council, at its first meeting today, refused to confirm the re-appointment of William J. Bannon as clerk of the Waltham Court. Unless Governor Fuller re-submits Bannon's name to the new council, which meets tomorrow, the matter is a closed incident.

Settle down in a home of your own—ideal terms, ideal locations. Turn to Classified Ads and note the many substantial offerings. Classification 10.

Daddy Sold a Lot of Smokes to Leave Girl $53,000,000

Somerville, N. J., Jan 5.—Fifteen-year-old Doris Duke, probably the richest girl of her age in the world, is worth $53,051,060.

It is shown in an accounting of the estate of her father, James Buchanan Duke, tobacco magnate. She began riding in a $250 baby carriage and now has a $22,500 Pullman car, three automobiles and a stable of thoroughbreds.

It cost $6,000 to turn an her boudoir in her New York town house. She also owns a place in fashionable Newport and a 2,000-acre country estate near Somerville.

NAB NICARAGUA SHIP OFF CAPE

New Bedford, Jan. 5 (INS)—Seizure off Cuttyhunk of the steamship Clara Mathieu of Nicaraguan registry, by coastguard patrol boat No. 149, out of Woods Hole, caused much speculation here today.

The Clara Mathieu cleared Halifax, N. S., with 3,200 cases of liquor aboard but none was found by the coast guardsmen.

The steamship had British mail for Miquelon.

Washington, Jan. 5 (A.P.)—Announcement of the landing of a new force of American Marines in Nicaragua was followed today by a statement by Chairman Borah of the Senate foreign relations committee that the Monroe doctrine has "no relation" either to the situation in Nicaragua or the trouble in Mexico.

"In Nicaragua the revolution is being carried on by those who claim Bacons is the constitutional President, and is purely an internal affair," he said.

"In Mexico it is a question of title to oil. The British oil interests or companies seem willing to comply with the Mexican laws. Under no conceivable theory can the Monroe Doctrine have any application."

CHIEF ON TRIAL TELLS OF JAIL THREAT

Chief Walter A. Hill of Wilmington was threatened with two years' imprisonment and a $10,000 fine by Assistant Prosecutor Lincoln Daniels Hamlin before he obtained evidence in the Wilmington rum conspiracy case, according to testimony given by the chief in his own defense in Federal District Court today.

Chief Hill and six others are on trial before Judge Lowell and a jury on a liquor conspiracy indictment arising out of the seizure of a cache of illicit booze by Federal agents on the Stevens farm, Wilmington, last March.

In direct testimony Chief Hill testified he had received reports of rum-running on the farm in March and had several times notified the Washington selectmen of his suspicions. He then led Officer Eaton to investigate but his report did not warrant proceeding.

TELLS OF THREAT.

Chief Hill denied acquaintance with any of his co-defendants with the exception of Pasquale Sciarappa.

Q. (By Boyle)—Was it [illegible] know of this case? A. [illegible] in the Fall of last year, when I was called by telephone into the office of the U. S. attorney.

Q.—What was said or done at that meeting? A. [illegible] Daniels swore, with his hands behind his back, was brought into the room to confront me.

Q.—What was said in your presence? A.—Major Hamlin said [illegible] was in worse than Taylor, and told me he could send me away for two years and get me a $10,000 fine.

DENIES CHARGES.

Chief Hill flatly denied the statements of government witnesses that he had been on a drunken party at the farm on Palm Sunday of last year, and offered the plea that on the date in question he was on duty in Wilmington square.

Results

Rooms for Housekeeping 93

SOUTH BOSTON—Sunny 4-rm. front room and kitchenette, heated; hot and cold water, gas range, elec. No. Boston 2487-M

If you are having any difficulty in renting your housekeeping rooms, follow the example of Mrs. J. Garrett, 12 National St., South Boston.

Mrs. Garrett instructed an American and Advertiser Classified Ad-Taker to insert her ad in the Rental Columns and in four days the rooms were rented.

For results, phone your ads to Liberty 4000, "Classified Corner."

The Amazing Love Story of a Misunderstood Hub Working Girl

"Don't you ever speak to me again!" cried Gay, striking the astonished Stanley.

WHAT HAS GONE BEFORE

Gay Moore and her cousin, Christine Noe, who have been raised together by Gay's parents, affectionately called Jaimie and Mary, are employed at the State Street house of Johnstone Baird, Christine as telephone operator and Gay as a typist. Christine has determined on making a rich marriage and sees opportunity knocking on her door in the person of Roger Pennington, chum of Stanley Baird. She wants Gay to leave home and take an apartment in the West End. Gay refuses. Gay is strongly attracted to Stanley Baird. Peggy Baird and her friend, Mimi Brooks, come to the office and on making an insulting request of Christine, are "put in their place" by Christine to the intense amusement of Stanley, who leaves the office with them. As Gay watches their departure, little chills creep around her heart.

On Saturday with its half holiday Gay and Christine find Stanley Baird and Roger Pennington waiting in Stan's roadster. They motor to a roadhouse. Christine makes rapid headway in her siege on Penny's affections, while Gay preserves a quiet calm that appeals to Stanley. On the way home Christine tells Gay that she has Stan "going" and advises her to "thaw" if she wants to win love.

Meanwhile Christine progresses favorably in her friendship with Penny, also encouraging Ivor Barclay, a lawyer and a client of Baird's. Gay invites Stan to a clambake at her home and he accepts. They are interrupted by the entrance of the "Lilac Lady."

CHAPTER 9

"CHRISTY, why don't they come? It's nearly 10. Do you think they've forgotten us?"

"Who cares? Gee, Gay, you're a damp blanket. Well,

Please turn to Page 17, Column 3

Jordan Marsh Company — THE STORE FOR MEN A Separate Store in a Separate Building — Jordan Marsh Company

A BIRTHDAY SALE OF PROGRESS VALUE

1851 Every Item in this Sale EQUALS or SURPASSES the Diamond Jubilee Values of a Year Ago 1927

ON SALE THURSDAY

103

Leather Jackets

$11.50

Usual price 16.50

Mahogany colored leather reversible jackets, woolen plaid lining, knitted cuffs, collar and girdle

LOWER FLOOR—THE STORE FOR MEN

4 WOMEN AND 9 MEN HELD FOR 100 HOLDUPS

New York, Jan. 5 (A.P.)—Four women, wearing diamonds and expensive jewelry, and nine men, mostly of the "sheik" type, were rounded up by the police early today on suspicion that they were implicated in nearly 100 recent robberies.

Four of the men, the police said, have confessed fifteen robberies.

The arrests materialized through the theft of a purse from Miss Esther Heller, a secretary, in the Bronx, yesterday. Two men, who evidently believed she was carrying a large amount of money, grabbed her pocketbook in a hallway. It contained only $5.

Although Miss Heller was struck by the men she followed them and took Aristide Grimaldelli, was caught in a barber shop. He proved to be the "boy" man, the police said, in commanding a nest of criminals. Detectives broke in his apartment and found three men and the four women. Other men were rounded up later on.

The police believe the women were involved in a Bronx jewelry store holdup, where they got the diamond ring, wrist watches and other jewelry they wore.

BEACON OIL COMPANY ADDS ANOTHER TANKER

The 10,000-ton tanker Hasen, recently acquired from the United States Shipping Board by the Beacon Oil Company of Everett, has been newly named the Beaconhill and will make the third seagoing tanker in use by the company.

The Beaconhill, like her sister ships, the I. will and Hill, Smith, will be used for the transportation of crude oil from the Gulf to the refinery at Everett.

The Beacon Oil Company has also purchased water frontage in New London, Ct., and on the East River in New York City, establishing a complete chain for refining and marketing its products.

The newly named vessel is 431 feet overall, with a deed weight displacement of 10,078 tons, and net carrying capacity of 75,000 barrels. She is equipped with triple expansion engines, which give her a speed of approximately 12 knots per hour.

GOVERNOR MOODY AND BRIDE FOR ECONOMY

Abilene, Tex., Jan. 5 (A.P.)—As an object lesson for young married couples, Governor and Mrs. Dan Moody are going to do their "level best" to live in the Governor's mansion on the salary of $4,000 a year, Mrs. Moody said here today.

Keeping within this budget will be difficult, the bride of the 33 year old Governor-elect said, married during his campaign, admitted, in view of the many calls on the Governor's purse, but she believes it can be done.

FAVORS STATE LAW TO ENFORCE PROHIBITION

Annapolis, Md., Jan. 5 (U.N.S.)—Governor Albert C. Ritchie told the legislature of Maryland today that while Maryland and the rest of the country need a lower laws.

On the subject of prohibition he said:

"A State measure to enforce national prohibition will undoubtedly be introduced. Personally I am opposed to the National act as an enforcement measure in the state."

267 Rioters Nabbed

Padang, Sumatra, Jan. 5 (A.P.)—The Dutch authorities today announced that insurrectionist activity around Padang and Solok had been suppressed and that 267 rioters had been made prisoners. Military forces have been active against the insurrection six in Sidongkang, on the west coast of Sumatra.

Women's Apparel for Less

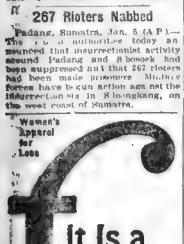

It Is a Fact

Our prices are not alone low or lower, but—the lowest in Boston.

For Example! Our dresses at $12.98 are selling all over town for $15.75 and $16.50. They are the identical same dresses, come from the same manufacturers, identical in every way.

Clearance dress sales generally advertised for less than $15.00 are not new dresses. You can buy a new dress here at less than a clearance price—$12.95.

LESLEY'S

CANADIAN MOUNTIE IN FAIREST TOILS

FASCINATED

In "The Flaming Forest," new film thriller at Loew's State, Antonio Moreno succumbs to the "endearing young charms" of Renee Adoree, as the little French heroine.

SYMPHONY IS ALL FRENCH

By MOSES SMITH.

An all-French program attracted a crowded house to Symphony Hall for the second of the series of Tuesday afternoon Symphony Concerts. For the principal number Serge Koussevitzky chose four French group symphony probably the outstanding masterpieces in French musical literature.

It was fitting that this year, the twelfth year of Koussevitzky's work, for it had been during each of the intervening years that this season's program had not come up to the standard set up at the Monday night concerts. And, as Koussevitzky's rendition of the pieces was the make of artistic delight it very rarely indeed, with distinct and fi...

Such perfection of orchestra to the full measure was here upon hand, and in the Debussy ending with open ears Mr. Koussevitzky's interpretation satisfies according to the only logical test—results.

SOREL OPENS NEXT MONDAY

The much heralded Boston assessment of Cecile Sorel who has been hailed in New York as "the world's greatest actress" will start at the Boston Opera House next Monday night, and the first week's run is announced as the Sorel season. Miss Sorel is appearing in the Comedie Francaise repertoire, which is to be presented by the Shubert Stock Company, which has been brought to Boston at the request of the Shubert brothers, who have been brought to Boston at the request of the Shubert brothers, who have been brought to Boston at the request of the Shubert brothers, who have

WOOD STAYS AS YALE BASEBALL COACH

BOSTON AMERICAN SPORTS

SPEED, ACCURACY, INTEREST — NEWS THE DAY IT HAPPENS

WEDNESDAY, JANUARY 5, 1927

THIS TRIAL MAY RESULT IN THE ABSENCE OF PACKED BASEBALL JURIES IN FUTURE

Rowland Told Him Games Were Fixed, Says Risberg

(Continued from First Page.

make up the $1,100 pool for the j ers.

NAMES EHMKE.

The witnes plainly nervous and eeping himself a hand with soli- on effort, declared that no mention ad been made of the fund until two weeks after the alleged "sloughing" ad been done.

Then, he said, the money was col- ected by a box of $45 on each of e box making a total of about , 10? and taken to Philadelphia st prior to Bill James, then De- it pitcher, at the Aldine Hotel, t'adelphia. He said James was alled from his room into the corri- or and when he was handed the money, said:

"Howard wanted his share."

He amplified his statement by say- ng that Howard Ehmke now also Philadelp ia pitcher, was the man ffered to

RISBERG IS LATE.

Risberg showed up after failing to ppear at 10 o'clock, when the hear- ng was to have started. It was postponed until this afternoon when Risberg, in a mysterious telephone all to the commissioner, said he ould not appear at the appointed ime.

Ty Cobb was the first to come in as Risberg arrived and took a seat at the left of the commissioner's esk. Ray Schalk, Eddie Collins, Howard Ehmke, Oscar Stanage, George Dauss, Orie Bush, Clarence Rowland and Bennie Dyer were called by Landis and edged into the commissioner's office, crowded to the rim of his desk.

LANDIS CALLS RISBERG.

"Mr. Risberg," said Landis, "you made a statement here New Year's afternoon. Will you repeat that statement?"

Then Risberg began.

"In 1917 we were paying Detroit September 2 and I was informed by Mr. Clarence Rowland that every- hing was all fixed, and we won four ball games from Detroit.

"About two weeks later, in the Ansonia Hotel, Chick Gandil and I collected $45 apiece from the boys for the Detroit team.

"Rowland gave us permission to go to Philadelphia and there we gave the money we had collected to Bill James. James said he would give Howard (meaning Ehmke) his share."

"What was the first thing you heard about this?" asked Landis.

EVERYTHING ALL FIXED.

"We were down in the dugout the morning of the first game," Risberg said, "and Rowland said to be everything is all fixed."

"Nothing was said at that time about money was there?" asked Landis.

"No, there wasn't," said Risberg.

"Can you tell me how the talk about money started?" asked Landis.

"No, I can't," Risberg replied.

"Who collected money besides you?" asked the commissioner.

"Chick Gandil," Risberg said.

"During this frst game, did anybody say anything to you about 'sloughing' games?" asked Landis.

"No. The only thing I remember was that in the afternoon game, Ed die Collins said when Dennis Dyer, Detroit shortstop, booted a ball, 'that's terrible.'"

"What did you understand Rowland meant when he said 'everything s all fixed'?" asked Landis.

"I thought he meant that the Detroit team was going to 'slough' to us."

"The Detroit pitchers didn't seem to be putting much on the ball and there was lots of base stealing."

"Do you remember any talk among the Sox players about 'sloughing' that series?"

"No, sir."

PITCHERS NOT TRYING.

The commissioner drew from Risberg the statement that he understood Rowland's remark as meaning that the Detroit pitchers were not trying very hard.

"I know when I was at bat once," said Risberg, "I got a pitch which didn't have much on it. The ball didn't go past me."

"Did any of the other Sox players say anything about Mitchell's work?" asked Landis.

"I don't remember that they did."

"Cunningham pitched that afternoon game," said Landis as Cunningham squeezed into the office.

The box score of the afternoon game was dug up to refresh Risberg's memory.

LOTS OF STOLEN BASES.

"The official score that day shows Cunningham went clear through the game," said Landis.

"Do you recall anything about Cunningham's work While you were up to bat, he wasn't bearing down or was easing up?" asked Landis.

"I don't recall anything about the pitching of that game," replied Risberg. "There were lots of stolen bases."

"Did it look like Stanage (Detroit catcher) was not trying to cut the base runners off?" asked Landis.

"It seemed like they were getting an awful lead before Oscar (Stanage) let the ball go," said Risberg.

NOT MUCH ON THE BAT.

"Do you remember anything peculiar about the two games next day?" asked Landis.

"No except that the pitchers were not putting much on the ball."

"Ehmke and James pitched the first game and Boland and James pitched the second game," said Landis. "Don't you recall something about their work?"

"No, I don't remember," said Risberg. "I thought when I was up to bat that they pitchers were pretty easy to us."

Risberg Fails to Show in A. M. and Delays Trial

Chicago, Ill., Jan. 5.—The scandal trial, called for this morning, was put off until 1:30, because Risberg, who pastes the charges, failed to appear until that time. He phoned Judge Landis, and told the Commissioner he would not be there without offering any reasons.

There were rumors of kidnaping and other things, but Risberg walked into the council chamber in the afternoon, shortly after the man he had accused gathered.

HISS DR. WARK IN BOBCAT CHAPEL

Buckhannon, W. Va., Jan. 5 (A. P.)—Student animosity against a recent ruling curtailing athletics at West Virginia Wesleyan College has broken out with Dr. Homer E. Wark, president, the principal target for undergraduate criticism.

After Dr. Wark had been hissed at chapel services there were rumors on the campus that students might resort to a strike against Dr. Wark's order restricting athletic activities at the college in order to provide funds for a new chair of theology.

Although the president took no direct notice of the chapel demonstration, he announced a special chapel session for today at which he will discuss in detail the reasons which guided the board of trustees and himself in deciding to curtail athletics.

Some persons close to the situation hoped this would quiet in a large measure criticism of the president's policies. All students were ordered to attend the special session or suffer a reduction in their grades.

The chapel demonstration was not the only indication of undergraduate wrath against the president. Students with early morning classes reported they had seen an effigy of Dr. Wark hanging from a tree at the main gate of the college campus. But it was removed before a majority of the students had seen it.

Newspapers in various sections of the state also have expressed opposition to the athletic ruling editorially.

Immediately after the athletics were ordered curtailed Dr. Wark announced the methods by which he said they had been conducted. He said he himself knew that athletes at Wesleyan were being paid as much as $500 a year for their services and that many were being brought in from outside the state.

RUNYON SAYS

OUT in the late Bat Masterson's old home town of Dodge City, Kansas, a new heavyweight is kicking up a terrific sensation. The boys come from far and near to peek at him and marvel that such things can be.

His name is Hoot Burger. He is a native of Dodge City in the days when Bat Masterson was a mighty effective, two-handed officer of the law. Dodge City was the cow puncher capital of the world and the back of the sheriff was the only mark the cowpunchers really enjoyed.

Burger Goes on Trail of Stribling

That was before Bat Masterson came to New York to take his place as the most fearless boxing critic of his times, and to call most of the brawlers "bohunks." I hope and trust that Dodge City has not produced a "bohunk," or the shade of Bat Masterson will rest uneasy in that Valhalla of courageous souls where it undoubtedly abides.

It seems that Hoot Burger got his boxing start around Cripple Creek up in the mountains of Colorado (that's cold in them hills) by being a bit of a young cowboy himself. It's a wonder he didn't get shot.

Damon Runyon

Fast as Lightning or Maybe Faster

HOOT BURGER is now twenty-two years old, six feet three inches tall, and weighs 190 pounds—a big lathy, perhaps, for the ideal heavyweight, but the pruner he is has a reach of 81 inches, and said to be as fast as lightning, or maybe a trifle faster.

He started out under the management of Harold Rimple, an ex-jockey, now in business in Bat Masterson's old home town, but it appears that he is now directed by Mike Curran, who brought Bill Sadowsky, the California lightweight. Last some years ago.

Hoot Burger had scored twenty three consecutive knockouts according to the last returns submitted to me, and most of them seem to have been onerous affairs. True, most of his opponents were strictly of the "bohunk" variety, but on such fodder do our great heavyweights feed in their youth.

I note in his record such names as Soldier Butch, Bob Smith, Chick Johnson, Herb Seitz, Dutch Shaer, Bull Yengling and Tiny Bill Morris and while I confess that these monickers leave me frigid I mean something out large, extended sense.

HIS most notable achievement, perhaps, was his [illegible] knockout of Young Jack Dempsey up in Portland, Oregon, last Summer when Young Jack was considered something of a fighter. Hoot Burger was on the floor five times in the first two rounds but knocked Young Jack down six times in the [illegible]

This demonstrat on would indicate that Hoot Burger can take it as well as hand it, which is the one thing [illegible]

I NEVER thought much of Mr. Monte Munn, the ex-legislator from Nebraska, until I saw him in his last fight with Knut Hansen, the Wisconsin Swede, on that occasion Mr. Munn took a jolly good shellacking, and went on to the finish. I have revised my estimate of Mr. Munn, on that exhibition.

Thereupon I proceeded to [illegible] get acquainted. It [illegible] get a few of the things on his head taught, such as cautious, and [illegible] but I learned that he is no bluffer, and strong and game, so hard that few could put him down under a sustained attack from [illegible]

In any event, let us consider [illegible] Price present and [illegible] we [illegible] the most [illegible] suspects of 1927. He must [illegible] to be brainier than [illegible] ing to bowl even the "Bohunks."

U. S. Poloists Open Hard Campaign

New York, Jan. 5 (A.P.)—Intensive preparation for defense of the International polo cup against an invading English team next September will [illegible] month, the United States Polo Association has disclosed.

Tommy Hitchcock, Jr., [illegible] with Devereux Milburn [illegible] good handicap players in this country, plans an active campaign this winter in California. Milburn, famous American figure in international polo for many years, expects to play in Florida. They will be joined by at least ten other players under consideration for [illegible]

Included in this list are [illegible] Webb and Malcolm Stevens, [illegible] good handicap players; Winston Guest, [illegible] ping, Jr., E. Stoddard, Jr., Foster A. P. Perkins, and R. E. [illegible] eight goals; Captain P. H. Hobbs and J. Cheever Cowdin seven goals, and Stephen Sanford [illegible]

FIGHTS LAST NIGHT

[illegible] Boxing Notes [illegible] Cleveland—Jack Delaney, [illegible] defeated Bibby, Australia, [illegible] Los Angeles—Harry Dublin, [illegible] delphia, beat Johnny Adams, Sea Bernardino (10).

Seattle—John Lester Johnson, New York, beat Tiny Herman, Tacoma (6).

BADGERS ELECT NEW FOOTBALL COACH

Milwaukee, Wis., Jan. 5 (A.P.)—Glenn F. Thistlethwaite, [illegible] assistant football coach at [illegible] Wisconsin [illegible] Badgers, it was announced [illegible] Thistlethwaite succeeds [illegible] Dobson, who resigned [illegible] football coach [illegible]

Thistlethwaite played [illegible] prep school [illegible] Park and later [illegible] University of [illegible] Michigan, being named [illegible] football team [illegible] Thistlethwaite [illegible] Dobson with [illegible] Wisconsin [illegible]

[illegible] Thistlethwaite [illegible] Wisconsin [illegible] Dobson [illegible] Thistlethwaite [illegible] Dobson [illegible] Thistlethwaite [illegible] Dobson [illegible] Thistlethwaite

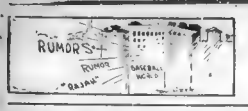

A Good Name Is Better Than a Girdle of Gold or Even a $1000 Check

EVENING AMERICAN SPORTS

SPORTS

By NICK FLATLEY

Gene Is Wise *Schaaf a Prospect*
Wants the Money *If Not Rushed*
Rickard Has Edge *Scandal Gets Air*

GENE WILL NOT LET GOLD GOOSE ESCAPE

GENE TUNNEY, heavyweight, thespian, lover of art and champion of the world, evidently believes in picking while the picking is good. He has let it be known that he intends to fight next Summer. He has invited the promoters to talk to him, ready to wear as he listens the aloof and bored air that a critic of G. B. Shaw usually assumes.

Gene is a smart young man. Just now he can demand a match and ask for a record payment. He has set $750,000 as his minimum, and will want enough in advance to make the bag man put on a real show. That apparently gives all the promoters an equal chance to come through. But Tex Rickard seems to be the only one in sight who can meet the specifications.

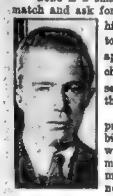

Nick Flatley

Tex has handled the million-dollar gate propositions with great success. He knows the big money racket. The other business men who would like to horn in on such a prodigious melon have never been up with the large money. They can neither produce the spot cash necessary nor guarantee a successful show.

This runs them out of the picture, and at the same time breaks no promises for Mister Tunney. They have the same chance as Tex, and it isn't Gene's fault if they can't come through. The new champion probably can see that the day of the big gates, the preposterous purses is wearing along. Murmurs of commission changes, woman State directors and things point that way.

Tunney could stall along with theatrical contracts for a couple of years. But he can figure that a million-dollar box office might be a memory when he wanted to come back to the ring. Gene can pick his own opponent, regardless of what we hear of eliminations. There are a couple of popular contenders he could lick without bother. Others might trouble him. He can take on a comparatively soft one this year, get a fortune for it, and wait till '28 for a battle with the bird who looms best of all the claimants.

Mister Tunney may be a bit of a high hatter, but he knows his dollar marks.

AMOS RUSSE, WHO IS A GROUNDKEEPER AT THE POLO GROUNDS, IS WASHING LENT SOMETHING HE DUG UP IN HIS PAST, AND HE LOSE HIS JOB.

Hockey is one game that's on the ice before it skip to.

HERE'S A KID WITH A WONDERFUL CHANCE

ERNIE SCHAAF, amateur boxer, has fame and fortune in front of him.

If he isn't rushed along too fast. Ernie just now is the best heavyweight the world knows, outside the professional ranks. He's tall and husky, fast, and only eighteen years old. And he packs a punch that will knock down walls, in both hands.

These qualifications make him a fine prospect for the big dough class. The kid could step in and knock off quite a few of the chaps who swing the mittens for money. He isn't ready yet. He has a lot to learn.

He can pick it up by marching ahead gradually. Phil Schlossberg, his manager—the good amateurs have 'em now—realizes this. He will not shoot his boy after one fair purse and have him ruined. That has happened to many a promising kid heretofore. We recall Billy Nixon, Dave Deshler, George Alger and others. So does Schlossberg.

If he recalls it hard enough, and isn't tempted by the gold, he will have a real fighter chasing the millions in a year or two. Any kid with the weight, sock and courage has possibilities. And Schaaf has more than the average amount of all three essentials.

BASEBALL'S General song seems to be—Remember the Day

We can now understand why the old-time players made it so tough for the rookies to break in. They didn't want the kids to cut into the presents

SCANDAL GETS PLENTY OF AIR TODAY

BASEBALL scandal gets another large portion of the air today. The Judge, the players and Risberg foregather in Chicago, and the resulting breeze will be heard for the rest of the week. From where we see things, it would appear that the combined athletes will outtalk and outreason the lone senator.

Athletes aren't famous for brains, as a rule, but a gathering of thirty or fifty should result in a verdict of some sort. It's a cinch that the boys will mull over their testimony in advance. If they are exonerated, nobody will be surprised. If they're not, the populace will be equally startled. The combination of old charges by an exiled player hasn't meant much to anybody but the space writers, and the gossipers

PASSING THE PUCK

THE failure of Frank Nighbor to show at the Arena last night was a great disappointment to the fans. Nighbor is one of the master minds of hockey and his work is always appreci ated here.

In Every Case
R. G. SULLIVAN'S
7-20-4
CIGAR
2 for 25¢
FAMOUS FOR QUALITY

Indoor Sports By TAD

YES DEEG SPORT HES A POOR BOY NOW HES RICH AND HE GEEV AWAY SOD BOOK FOR NEW YEARS TO POOR
DUE GET THAT BOLOGNE ABOUT FISH BOOKS NICK?
HE WANTED TO MARRY ALS DAUGHTER AND SAID HE COULD KEEP A WHIFE AND ED SAID YES IN WANT
SQUARE GUY OLD NICK IS HES FROM DOWN SOUTH WHERE THEY SKIN ALLIGATORS IN THE SUMMER AN TOURISTS IM THE WINTER
PAY PAPA
WHAT?! NO SPIANCH
I WELL I SSE THAT THE BOYS O ARE GIVING DOMINICK A DINNER FINE MAN
LESS OVER IN THE COURT
WHAT DO I WANT WITH BALLOON TIRES WHEN I DONT EVEN OWN A BALLOON?
INDOOR SPORTS MAKING AND BREAKING A GUY'S REP IN THE LOCAL BARBERS AT 5:30 P.M.
Copyright 1927 by Hall Syndicate, Inc.

Great Britain rights reserved

With the PONIES

New Orleans Entries

THURSDAY, JAN. 6.

FIRST RACE—6 furlongs; 3-year-olds and up; claiming. Time, 1:14 2-5.
Bessie 108 (Lyke) 7.40 3.60 2.80
Jack Pot 114 (Lee) 4.80 3.00
Bessie 108 (Lyke) 7.40 3.60 2.80
Lucky Dan 114 (Lee) 4.80 3.00
Dear 114, Flying Monk 114, Amendment 108, Sun Up 113, Time 114, Mayor Rose 120, Yakelan 114, Water Baby 109.

SECOND RACE—$1,200; claiming; four-year-olds and up; six furlongs. (10) Allens Lady 107, Mercy Mercedes 112, Forlets 96, Miss Mischief 106, Applitorers 106, Chesterbrook 96, Time 1:13 4-5.

THIRD RACE—$500, allowances three year-olds and upward; six furlongs. (6) Spring furlongs (6), Neolith 106, Pot Pourri 105, King Reed 106, Maddie Mose 100, Sporting Editor 100, Such a Hope 115.

FOURTH RACE—$500; claiming; four year-olds and up; mile and one-sixteenth. (7) Fleetwood 107, Queen Hopes 106, Future 106, Unchained 105, Boston 113, Misers and Hopes 102, Florence 107.

SIXTH RACE—$750; claiming; four-year-olds and up; mile and one sixteenth. (11) Idol of Troop 106, Royal Scout 112, Raj 112, Peppermint 107, Substances 96, Vendor 100, Zeno 112, Silver Song 96, Illuminate 102, Acquitted 100, Swing 107, Merrills Maid 107, Time 1:48 2-5. Scratched—Lucky Kenon 96, Absolution 106, Silome 107, 115, Mad Cat 107.

Also ran—Alcestrew 106, Weather Vane 106, Dot.

Orlando Entries

THURSDAY, JAN. 6.

FIRST RACE—Four-year-olds and upward; 1 mile; purse 1000. Lucy Purdue 107, Rose Hill 107, Lady Lee 107, Fire 100, Happy Hobo 100, Leslie 100, Island Queen 100, Miss Mac 100, Dolores 108, John Joseph 104, Pat Hampson 106.

SECOND RACE—$500, claiming, three-year-olds and upward; 6 furlongs. (1) Ginger Snap 107, Lady 90, Tony Brown 100, Shakespeare 101, Cozy Time 104, Alice Brady 111, Cackling Lib 108, Miss Ellen 107, Lady Pride 100, Rosalind Bequest 111, Miss Helen 106, Rascil 106, Thread 104, Sister Ann 107, Lucky Lee 107, Colleen 120, Apple Cross 100, Golden Rule 107, Blue Bird 110.

THIRD RACE—$1,200, allowances; four-year-olds and up; mile and one-sixteenth (10) Jack Hare Jr. 111, Rosedale 107, Sir Hal 107, Sir Jim 106, Bingo 107, Sir Jim 106, Stag 107, Maker of Sunshine 104, Bill Lacy 107, Fire 100, Happy Hobo 100, Leslie 100, Island Queen 100, Miss Mac 100, Dolores 108, John Joseph 104, Pat Hampson 106.

FOURTH RACE—$500, claiming, three-year-olds and upward; 6 furlongs. (8) Ginger Snap 107, Lady 90, Tony Brown 100, Shakespeare 101, Cozy Time 104, Alice Brady 111, Cackling Lib 108, Miss Ellen 107, Lady Pride 100, Rosalind Bequest 111, Miss Helen 106, Rascil 106, Thread 104, Sister Ann 107, Lucky Lee 107, Colleen 120, Apple Cross 100, Golden Rule 107, Blue Bird 110.

FIFTH RACE—$1,200, allowances; four-year-olds and upward; mile and one-sixteenth (10) Jack Hare Jr. 111, Rosedale 107, Sir Hal 107, Sir Jim 106, Bingo 107, Sir Jim 106, Stag 107, Maker of Sunshine 104, Bill Lacy 107, Fire 100, Happy Hobo 100, Leslie 100, Island Queen 100, Miss Mac 100, Dolores 108, John Joseph 104, Pat Hampson 106.

SIXTH RACE—$500, claiming, three-year-olds and upward; 6 furlongs. (1) Ginger Snap 107, Lady 90, Tony Brown 100, Shakespeare 101, Cozy Time 104, Alice Brady 111, Cackling Lib 108, Miss Ellen 107, Lady Pride 100, Rosalind Bequest 111, Miss Helen 106, Rascil 106, Thread 104, Sister Ann 107, Lucky Lee 107, Colleen 120, Apple Cross 100, Golden Rule 107, Blue Bird 110.

Havana Entries

THURSDAY, JAN. 6.

FIRST RACE—Four-year-olds and upward; 6 furlongs. (1) Wood Duck 107, Lady Lee 107, Fire 100, Happy Hobo 100, Leslie 100, Island Queen 100, Miss Mac 100, Dolores 108, John Joseph 104, Pat Hampson 106.

SECOND RACE—$500, claiming, three-year-olds and upward; 6 furlongs. (1) Ginger Snap 107, Lady 90, Tony Brown 100, Shakespeare 101, Cozy Time 104, Alice Brady 111, Cackling Lib 108, Miss Ellen 107, Lady Pride 100, Rosalind Bequest 111, Miss Helen 106, Rascil 106, Thread 104, Sister Ann 107, Lucky Lee 107, Colleen 120, Apple Cross 100, Golden Rule 107, Blue Bird 110.

THIRD RACE—$1,200, allowances; four-year-olds and upward; mile and one-sixteenth (10) Jack Hare Jr. 111, Rosedale 107, Sir Hal 107, Sir Jim 106, Bingo 107, Sir Jim 106, Stag 107, Maker of Sunshine 104, Bill Lacy 107, Fire 100, Happy Hobo 100, Leslie 100, Island Queen 100, Miss Mac 100, Dolores 108, John Joseph 104, Pat Hampson 106.

FOURTH RACE—$500, claiming, three-year-olds and upward; 6 furlongs. (1) Ginger Snap 107, Lady 90, Tony Brown 100, Shakespeare 101, Cozy Time 104, Alice Brady 111, Cackling Lib 108, Miss Ellen 107, Lady Pride 100, Rosalind Bequest 111, Miss Helen 106, Rascil 106, Thread 104, Sister Ann 107, Lucky Lee 107, Colleen 120, Apple Cross 100, Golden Rule 107, Blue Bird 110.

FIFTH RACE—$1,200, allowances; four-year-olds and upward; mile and one-sixteenth (10) Jack Hare Jr. 111, Rosedale 107, Sir Hal 107, Sir Jim 106, Bingo 107, Sir Jim 106, Stag 107, Maker of Sunshine 104, Bill Lacy 107, Fire 100, Happy Hobo 100, Leslie 100, Island Queen 100, Miss Mac 100, Dolores 108, John Joseph 104, Pat Hampson 106.

SIXTH RACE—$500, claiming, three-year-olds and upward; 6 furlongs. (1) Ginger Snap 107, Lady 90, Tony Brown 100, Shakespeare 101, Cozy Time 104, Alice Brady 111, Cackling Lib 108, Miss Ellen 107, Lady Pride 100, Rosalind Bequest 111, Miss Helen 106, Rascil 106, Thread 104, Sister Ann 107, Lucky Lee 107, Colleen 120, Apple Cross 100, Golden Rule 107, Blue Bird 110.

McIntyre Wins Over Brignolia

Portland, Me., Jan. 5.—Johnny McIntyre of this city defeated Larry Brignolia of Cambridge Mass. in a six round main bout at Arena A. A. Young Brown of Biddeford shaded [illegible] Portland in a fast [illegible] preliminary, and Red [illegible] of Saco came from behind to [illegible] Dupont of Biddeford in a four round bout, knocking his opponent down three times in the last [illegible].

[illegible] of Portland won [illegible] a King of Biddeford in four. [illegible] Wood of Portland stopped [illegible] Labree of Quebec in two [illegible].

20 NAMES ELIMINATED FROM B. C. H. COACH LIST

Twenty coaches were eliminated [illegible] candidates for the much sought [illegible] High coaching assignment [illegible] leaving the names of Bill [illegible] Steve Patten, Art McManus and Chick Gagnon as [illegible] successors to Heaphy, who resigns [illegible] to accept the post of [illegible] of assistant gridiron coach. [illegible] school directors will come to a [illegible] vote at the next meeting [illegible] date has not been decided [illegible] as yet.

While at Boston College, Frank McManus and Patten were all star athletes. Gagnon, the dark horse in the field, was a triple threat at [illegible] Cross and one of the best all-around athletes ever to enroll with the Crusaders. Each person named is equal to the task, and it would be unfair to express any favoritism.

U. S. BASEBALL CONTROL BILL ILLEGAL

Washington, Jan. 5 (I.N.S.)—Representative Kelly (D.) of Pennsylvania today virtually decided to drop his proposed bill for control of organized baseball through a Federal commission.

After a conference with the attorney for the Federal Trade Commission, Kelly said there appeared little hope to get around the Supreme Court decision which held that baseball was not interstate commerce.

Kelly is making a study to determine whether control can be applied through the laws against gambling

U. S. and British Golf Dates Fixed

New York, Jan. 5 (A. P.)—American and British golf officials have buried the hatchet and six-ton contests will commence on the links once more is in prospect.

The controversy over open championship dates, resulting from the fixing of both the British and American title events for the week of June 20, has been settled with a change on both sides of the Atlantic. The American fixture has been moved ahead to June 14, 15 and 16, while the British championship has been set back to the week beginning July 11.

The Truce brought no change in the plans of Bobby Jones, however. The winner of both titles last year reiterated his intention to remain on this side of the Atlantic next summer, thus passing up an opportunity to defend the British championship.

The compromise opens the way, however, to an invasion of the country by a team of British professionals, which will oppose an American contingent for possession of the International Royal Cup. The cup was won last year by Jesse Sweetser in a series of matches abroad.

Wallace Stops De Marco

Cleveland, Jan. 5.—Billy Wallace Cleveland lightweight, scored a technical knockout over Cuddy De Marco of Pittsburgh in the second round of a scheduled 12-round bout here. Willie La Morte, Cleveland flyweight, was given a referee's decision over Happy Atherton, Indianapolis in a six-round semi-final

B. U. NORTHEASTERN FRESHMEN GAME OFF

The game scheduled between the Northeastern cubs and Boston University freshmen has been postponed. The game was originally carded to be played Saturday night between the babies of the game between the varsity teams of the two colleges.

Advertisement

TY COBB USES MAGIC LINIMENT KEEPS FREE OF ACHES AND PAINS

If Reader Feels Stiff, Lame, Rheumatic, Here Is a Tip From "Ty"

LINIMENT KEEPS YOU LIMBER, SPRY, SUPPLE

You and women who suffer with lame, stiff, aching backs, joints or muscles, and would like to be free of such troubles, should take a tip from Big League Boss Ty Cobb.

Ty Cobb says: "A bad injury to my leg which I thought would prevent me playing baseball for a long time was quickly relieved by using Mike Martin's Liniment. I attribute my complete and quick recovery to Mike's Liniment and recommend it highly."

Big League Stars couldn't play ball if crippled up with aches, pains, swollen, stiff joints or rheumatism. Whenever they get that way no time is lost in quickly relieving the trouble. Mike Martin's Liniment is a higher priced, more expensive liniment than ordinary remedies, but it is worth the difference—quicker, surer, safer and more pleasant to use also. It is unquestionably the best money can buy. High priced "Stars" wouldn't fool with anything but the best.

With each bottle of Mike Martin's Liniment you buy at the drug store comes a folder telling just how this famous trainer treats various aches, pains, joints and different rheumatic troubles, lame back, etc. Twenty-five years' experience makes him probably the world's greatest expert on such troubles. Take Ty Cobb's tip. Get a bottle at drug store, or write name and address plainly and send with a dollar bill for large bottle, postage paid to Mike Martin, Trainer Washington Ball Club, Brunswick, Md.

TY COBB, Mgr. Detroit Tigers

N. Y. Board Approves Chapman-Bass Bout

New York, Jan. 5.—A return bout between Red Chapman of Boston and Benny Bass of Philadelphia, featherweight title contenders, was approved by the State Athletic Commission. According to present plans, they will meet in a 12-round bout February 4 in Madison Square Garden as the semi-final to the Rusher Graham-Phil Rosenberg bantamweight championship affair.

Bass won on a foul from Chapman last Saturday night at Madison Square Garden in the first round of a bout that was to have determined an opponent for Honeyboy Finegan of Boston. The commission considered this result so unsatisfactory, however, that it ordered a return go, at the same time waiving in Chapman's case the usual suspension for fouling.

The decision indicates that the commission believes the Hub boy scored a K. O.

The commission tabled a request from Jack Bernstein, Yonkers, Junior Lightweight, to replace Babe Herman of California as an opponent for Tod Morgan of Seattle, titleholder, in a championship match in Madison Square Garden some time in February.

Morgan, who steps out of his class to fight Phil McGraw of Detroit at the Garden this Friday, has agreed to meet Herman. The latter was defeated last Saturday by Al Winkler of Philadelphia in Madison Square Garden.

The right to stop bouts when a participant is in danger of serious injury through punishment, hitherto the sole privilege of the referee, was vested also in the physicians assigned to boxing shows by the commission.

Chairman Farley was authorized to appoint two board doctors as a result of the death of Bruno Kreuzer, New York featherweight boxer following his collapse in a four-round preliminary contest last night.

This Should Hearten Bidders Who Don't Hold Good Cards

Hartford, Ct., Jan. 5 (A.P.)—A bid of seven no-trumps by E. B. Redfield, Jr., doubled and then redoubled by Cyrus Stevens, Redfield's partner, netted Redfield and Stevens 655 points in a bridge game during the noon hour in the office of the insurance company by which both men are employed.

The original bid was one heart by one of their opponents. Redfield took the first trick in hearts and then won the twelve remaining tricks.

Tavoleri to Box on Dilboy Card

Billy Brusima of Worcester and Joe Tavoleri of the North End, who made such a hit at the recent boxing and wrestling show at Mechanics Building, are in splendid condition for their six-round go tomorrow night at the Lynn Arena. Referee Jack Hurley will officiate.

Freddy Russo, chairman of the show, says he has the entries of plenty of boys who will offer stiff opposition to Brusima. Tavoleri and Sullivan, and the fans are assured of plenty of action.

L. I. WOMEN ORGANIZE EXCLUSIVE GOLF CLUB

New York, Jan. 5 (A.P.)—Organization of a new country club exclusively for women members, located in Westchester County, [illegible] miles from [illegible] and Bedford, N. Y., has been announced by Miss Valentia Odell, of Providence, Rhode Island, and Cincinnati. It will be known as the Women's Westchester Golf and Tennis Club, and it is [illegible] that the club will be opened formally by the Summer of 1928.

The [illegible] is [illegible] and modified [illegible] after the plan of the Women's National Golf and Tennis Club of Glen Head, L. I. It is the [illegible] of women golfers. Miss Odell [illegible] that the [illegible] of these will form the foundation for a nation wide group of clubs by offering [illegible] facilities for holding future women's championship events

WIDE HANDS TRAINING ETHICS A STIFF BLOW

Paavo Wide handed runt is set [illegible] Nurmi, the record breaker of Paavo Nurmi, here to break some of the Finn's indoor track marks, may be taken two or three cups of [illegible] at a single meal.

Scotland Sends Team

Glasgow, Jan. 5 (A.P.)—Scotland's championship football team, the Glasgow Celtics, plans to tour America next Summer if satisfactory terms can be arranged

INJURY JINX HITS HARVARD COURT TEAM

By TED LYNCH

With the scoring power of his quintet weakened, Coach Ed Wachter has chosen Jack Barbee as the mechanical to repair what once looked to be a powerful Harvard basketball team.

Mandy Greene, the crimson center, has been put out of competition temporarily and Barbee has been picked to fill the vacancy in the game against Tech on Friday evening.

Barbee will be making his first game in the center berth and it is [illegible] work will be watched closely. The Wachter style of play calls for a [illegible] attack and the shift from [illegible] guard to pivot should not hamper [illegible] the plating of the Crimson basketeer to any great extent.

Where doubts will [illegible] Barbee at guard Coombs played nearly every game last year and gave a good account of himself. He has been aching for this chance of breaking into the varsity lineup this year and his accurate shooting promises to keep the Tech players on their toes covering him all evening.

Bruins Win, 2-1, in Overtime Game

The Boston Bruins defeated the Ottawa team in an overtime period by the score of 2 to 1 at the Arena Wednesday night. The Ottawa team, [illegible] pennant and the team was [illegible] because of its absence [illegible] the use of [illegible] roster.

In the second period after one minute and 13 seconds Clancy came [illegible] [illegible] and [illegible] the [illegible] past [illegible] order.

In the second period after one minute and 13 seconds Clancy came [illegible] [illegible] and [illegible] the [illegible] past [illegible] order.

In the second period after one minute and 13 seconds Clancy came [illegible] [illegible] and [illegible] the [illegible] past [illegible] order.

Y. M. C. A. AND Y. M. C. U. MAT STARS IN CONTEST

Wrestling teams representing Boston Y. M. C. A. and Boston Y. M. C. U. will clash on the mat Saturday night at the Boston Y. M. C. A. gymnasium in a dual meet which was scheduled for 8 o'clock.

There will be competition in the lightweight, welterweight, middleweight, light heavyweight and heavyweight classes.

Hockey Results

Bruins 2, Ottawa 1.
N. Y. Americans 5, Les Canadiens 0.
St. Pats 2, Detroit 1.
Waltham Nat's 4, Everett High 2.
Jamaica Plain 3, Angel Guardian 1.
Waterville 4, Berlin 3.

Are You One—

. . . of the 23,000,000 Families in the United States that own a car?—That vast multitude that realize the joys of motoring the year round.

The Used Car Columns of the American and Advertiser have a varied selection of bargains listed by reliable dealers. You'll find a car to suit your pocketbook.

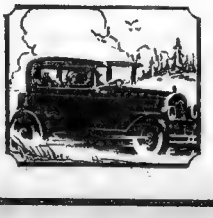

Classification 140
AMERICAN AND ADVERTISER CLASSIFIED ADS

Any Gain at the Expense of Reputation Can Be Chalked Up a Loss

EVENING AMERICAN SPORTS

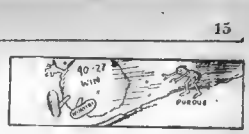

B. C. HIGH TRACK MEN WORK OUT

Heaphy's Material Is Green, but Includes Some Promising Prospects

By EDDIE DONDERO.

Battling against most adverse conditions, Boston College High's track team, remnants of the Maroon and Gold club which figured so prominently on the wooden saucer a year ago, will take part in the annual interclass games this afternoon on the newly constructed track in the schoolyard. Approximately 100 anklers with little or no experience have contributed their combined attention toward making the campaign a successful one.

Ever since the announcement concerning the departure as track, baseball and football mentor at the Eagle institution Jack Heaphy is the most pessimistic coach in this section. Jack refuses to comment on the prospects on any team, merely whispering that records will speak for themselves.

With but a few letter men on hand, the track squad captained by John Donahue, is deemed a basement occupation in the monster Winter carnivals held yearly under the auspices of the Boston Athletic Association and other local promoters. In the past seasons the Maroon and Gold flyers could always be depended upon to finish among the leaders at any meet, regardless of its importance.

TRYOUTS TODAY.

[illegible] question has occasioned several [illegible]. The [illegible] stop watch will be the indicator, and only on a few occasions does the clocker mislead anyone if it is handled properly.

Captain John Donahue excels in the 300-yard event, besides carrying the baton in the anchor position on the relay team, and is easily the outstanding speed artist. In recent workouts he has been closely pressed by John O'Shea, a diminutive lad with excellent prospects.

O'Shea undoubtedly will improve He has speed to burn, but as yet he is as green as grass. He runs a race on pure nerve without taking advantage of the inside, and oftentimes he misjudges the distances, a failure that most new athletes have a hard time overcoming. Under the protecting wing of Coach Heaphy, Johnny, with his mercurial heels, should erase a few records before the curtain is rung down on the season.

SWAN BIG BIRD.

Joe Swan, a big, strapping youth, who piloted the gridiron machine to the Jesuit school title, weighs 202 pounds and his work in the century sprint has been sensational to say the least. Joe is not a 10 second man yet, but has the "makings" of a champion. He is of the Al Miller type and moves his huge stature over the distance in whirlwind fashion.

His brother, Pat Swan, is a shot putter who, with a little seasoning, is due to make an impressive showing. Richard Hickey, George Green, Richard Gorman, James Fitzpatrick and Dowling are specialists at the middle distance. To date none of the performances turned in by them has been of high calibre, but it's early yet and too much cannot be expected.

In the field events the South End school is decidedly weak. The gymnasium is not suitable for practice and the centre of the board track is covered by a mantle of ice. This apparently has kept the high and broad jumpers under cover, while weight throwers are by no means plentiful.

EAGLETS TRY TO FLY OVER ICE

DEFYING MR. JACK FROST

The Boston College High track squad must have its daily exercise, weather or no. They scamper around the high school yard and are in good trim for the Winter meets. Above is Captain John Donahue and Coach Heaphy congratulating themselves for not freezing to death. Posing keeps coach from getting hot-headed.

FOUR GAMES ADDED TO B. C. ICE LIST

[illegible] has at last found [illegible] time for [illegible] on the ice. Manager Frank Sullivan, with the assistance of George [illegible], has [illegible] more ice [illegible] to [illegible] the [illegible] has been [illegible] part of the said [illegible] Dartmouth, Yale and Princeton were approached this season, but did not have room for the Eagle on their schedules. Negotiations with Harvard, that looked so promising for a while, suddenly fell through.

The Notre Dame six which plays Harvard at the Arena on Friday night, could not see its way clear to meet the locals.

The new University Club team provides the second tussle for the local keepers on Friday evening, January 14, at the Arena.

Boston College's first game on their Western tour will be with West Point at the Army rink, Hamilton College, whom the Eagles met and defeated last season.

The first contest in the inter-city series will be with Boston University on January 28. Technology is the third team in this round-robin competition.

The fourth date on the Maroon and Gold's [illegible] finds the Laval College team of Quebec visiting the Hub on Feb. 9. This team is a newcomer on the Eagle's roster.

Hagen Says Boston Greatly in Need of New Public Course

By BILL GRIMES.

ONE of the chief reasons for Walter Hagen, the American champion, being the greatest golfer of all time is the keen interest he takes in every department of the game. He makes it a point to keep himself posted [illegible] throughout the country. Whenever [illegible] is started for the betterment of golf, Walter Hagen [illegible]

[illegible] wrote [illegible] and [illegible] from [illegible] "The Hag" this morning which the champion wrote while on his way back from California to Florida, and in which he wants to go on record as highly favoring the proposed public golf course at Fowl Meadows. The letter is as follows:

San Antonio, Texas.

Dear Bill,

Having read of the public golf course Rep. Bateman is trying to put over in Greater Boston in an American which one of Bet Harlow's home town friends sent him, I thought I would drop you a few lines and let you know that in my opinion there is no city in this country more in need or more deserving of public golf courses than Boston.

As you know, I spend most of my life traveling from one end of the country to the other playing in exhibitions and championship golf matches. During these tours I have a fine opportunity to watch the growth of the game. Needless to say it is flourishing in every section. In fact in many cities the demand greatly exceeds the supply. [illegible] I have [illegible] their course at Franklin Park. I [illegible] to play [illegible] and went around one day with Pat Doyle. It [illegible] [illegible] of [illegible] [illegible] [illegible]

76 Largest Home Delivered and Evening Circulation in New England

TWO comic pages every day. Full of the funniest of "funnies." A great treat for the kiddies by the cleverest artists.

Magazine Page

Pearls From Fish Scales

THE scales of the lowly herring furnish the substance for the making of artificial pearls of such rare beauty and genuineness of form and color that only experts can detect them from the real. They bring as much as $250 each.

Friendly Meats Which Do Not Add Weight

By MARTHA LEE

HAVING done our duty by acquiescing today, it seems no more than fair and right to let the light shine on meats today. I usually feel guilty when I talk of cakes and pies and candies, knowing that they are taboo for so many of you, but meat has its place in the menu of both the would-be-thins and the would-be fats.

The path to youth, loveliness and joy is to eat and stay active—oh, so easy as it sounds. But one combination in the right ideals that are allowed.

I am earnestly assured by friends whose figures I envy that two boiled lamb chops accompanied by two slices of pineapple sealed in the broiling pan, overbaked toast, ginger ale and nothing more will melt off the pounds if eaten faithfully for dinner day after day.

And after the goal has been reached, there are countless delights in store; cream chicken with peas and pearl onions with big, large lettuces with Roquefort, dressing and ginger jelly or to satisfy the inherited taste from our British ancestors, beef and kidney ragout with shredded lettuce salad, grilled apples and ginger ale. Another mouth-watering combination is ham baked in ginger ale served with boiled sweet potatoes, creamed celery, lettuce salad and buttermilk pie.

Meat is often slandered because it is poorly cooked and therefore indigestible.

One of the most attractive new fashions in meat is the mixed grill, usually a combination of chops, sausage, liver and bacon. One large ham lamb chop is allowed for every two persons, and the kidney is left in the chop. Carefully trimmed veal chops can be used if preferred.

Dust the chops with salt and pepper and broil them in a turn. Some people broil the entire grill—sausages, tomatoes, mushrooms and bacon in the broiler at the same time, but I prefer to cook my sausages and fixings separately. One delicious grill consists of a chop, a sausage, a mushroom cap, broiled or fried sliced tomato fruit in thick slices and dip in flour or crumbs if you and two or three slices of broiled sweet potatoes. The chop is arranged on toast with the vegetables and sausages alternately around the edge.

Supreme of chicken is really chicken fricassee a la Pierre. For the average family you will need a three-pound chicken cut for fricassee. Arrange this with boiling salted water and simmer until chicken is very tender—about two hours. Pour off the stock and set away to cool. Remove the skin from the chicken meanwhile.

Skim off the fat from the chicken stock and use three tablespoons of it for the sauce. Heat the three tablespoons of fat and add to it one-quarter cup of flour and one and one-half cups of the chicken stock. Stir until smooth. Season highly with salt and pepper.

Beat two egg yolks and add to one-half cup of thin cream. Stir a part of the hot into the sauce. Arrange the chicken on rounds of toast on a large platter. Pour the sauce over it. Pile fluffy boiled rice around the edges and dust with paprika and minced parsley.

Flank Steak with Tomato Sauce—One flank or round steak, two tablespoonfuls fat, one small onion, minced, three tablespoonfuls flour, six medium tomatoes, one tablespoonful margarine, one tablespoonful minced green pepper, one quarter cupful milk.

Have the steak well pounded—the market man will do this for you—and rub with sides with as much flour as it will take up. Heat the fat in a skiller, and when very hot put in the meat and cook until golden brown on both sides. Remove to a hot platter.

Scald the tomatoes without peeling about one-quarter inch thick, dip in flour, and saute in the fat in which the steak was cooked, turning carefully. Arrange around the meat. Add the margarine to the fat left in the pan, and when bubbling add the onion and the chopped green pepper. Cook until soft, being careful not to burn, and add the milk. Boil up and pour over the meat and tomatoes. Serve with mashed potatoes, boiled rice, or plain boiled macaroni.

Reconized Meat Balls—Four thin slices bacon, one cupful cracker crumbs, one-half cupful hot water, one pound ground round steak, one egg, one teaspoonful salt, one-eighth teaspoonful pepper, one quarter teaspoonful onion salt, one-eighth teaspoonful celery salt, one quarter teaspoonful sage, one quarter teaspoonful allspice, two tablespoonfuls flour.

Cut the bacon into small cubes and saute until crisp. Add the cracker crumbs, stirring until mixed. Then add the hot water and stir again. Turn into a mixing bowl and add the ground steak, the egg slightly beaten, the salt, pepper, onion salt, celery salt, sage and allspice.

Mix well, form into balls, and roll in flour. Saute well on all sides in hot fat and serve with a gravy made from the juices in the pan. This same mixture may be formed into a loaf and baked in a 400 degree F. oven.

Faithfully yours,

Martha Lee

"You Said It, Marceline!"

-:- On "Reflecting Beauty" -:- By Marceline d'Alroy

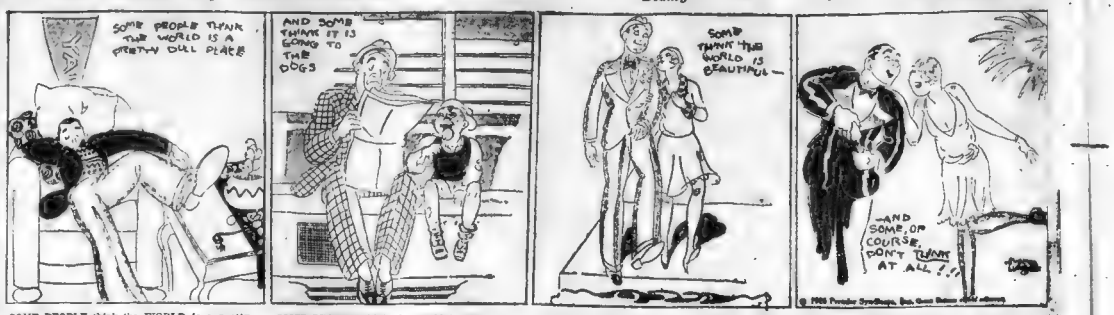

SOME PEOPLE think the WORLD is a pretty DULL place. Well, to the DULL ALL things ARE DULL. Therefore, it would be WISDOM on their part to KEEP such CONVICTIONS to themselves.

SOME PEOPLE think the world is going to the BOW-WOWS. THESE are the people who ARE Always BARKING and yapping, yet SELDOM BITE, and still LESS seldom FIGHT.

SOME PEOPLE think the world is BEAUTIFUL. THESE usually are ARTISTS. Or IN LOVE. They CREATE Their OWN beauty. ONE reflects the BEAUTY of LOVE and the other, LOVE of BEAUTY.

And SOME PEOPLE DON'T THINK at all. Bah! THEY, Of course, must NOT be BLAMED, for perhaps they Have NOTHING to think WITH. And to THESE people, What a MESS this WORLD must look!

Copyright, 1926, by Premier Syndicate, Inc.

"The Making of a Husband"; Ann Lisle's Serial of Married Life

FOR a long time I lay there, merely drowsing, and then I began to think what a fool I had been. I began to review the week just past and I found that its outstanding feature was the hasty and knocks and rebuffs it had given me.

The bloody and hindrances to business I had had—the nasty room which Pete showed me at the office—and, as I thought of Peter's office I saw its graphic counterpart—Ralph Ainsworth's office—and I remembered the kindly, helpful way he had always treated me, and the way Ralph had tried to do business, the calm way he had taken opposition of Ralph, and the rancorous way which the last of these men had of pay—and I remembered how good Ralph was to me—and how I had given him the cold shoulder—and how I had refused to help him—and how I had refused to help him—and how I had refused to help him

High Flying

BIRDS traveling long distances fly at great heights above the earth. Swallows, wild ducks and geese soar to between 1,000 and 2,500 feet, and cranes have been known to cover much territory at five miles in the air.

Fiction Page

This Day in Our History

ON January 5, 1777, the use of floating mines first came into American history under the name, "Battle of the Kegs." In this instance the kegs or mines were set out to sink the British fleet at Philadelphia. The attempt failed.

The Love Wrecker

by BEATRICE BURTON

Author of "Gilded Kisses"

Thrilling Romance of Youth in Boston

CHAPTER XXXI.

It was the first Saturday of October when the young Jack Wallacks started back to town from their honeymoon.

"I hate to go," Honey Lou sighed, as she changed khaki shirt and breeches for her dark blue traveling dress. "I wonder if we'll ever be so happy again as we've been here?"

"I shall hate staying at your father's house for even a little while, Jackanapes," she went on, coming into his arms. "It's not because I don't like your people, because I do. But I love to have you all to myself so that I can kiss you and rumple up your hair until you look like a frightened Isaac, when I feel like it." She ruffled up his hair to show him what she meant and kissed the tip of his fine straight nose."

"I hate to go, too," Jack answered her. He held her close and looked down at her for a long moment. She was all purity and gay sweetness and passion, the things that a man most desires in the woman he loves. And she was his.

"Never mind, Honey Lou," he said. "It'll be only a few weeks. We'll soon have our own little home."

Honey Lou laughed. "With gray rugs and silk curtains and deep chairs!" she cried, holding his face between her hands, "and an electric freezer, and a watch dog! And we'll have all our friends in on Sunday night suppers, and I'll be the world's best cook—"

"How can you be the world's best cook, when you don't even know how to boil water?" he wanted to know.

"Don't ask me riddles when I'm day-dreaming!" Honey Lou snapped back up, and then went on:

"And we'll have little clipped yew trees on the front steps, and a—and a flagpole and a—oh, Jack, I just can't believe we're so rich!"

His face was serious. "I don't know we're going to be able to own a home for a while," he said gravely. "We'll have to start out in a small scale. The first—I'm not making much money now, you know."

Honey Lou had not known it.

"Well, that's all right. We'll live a little flat then, where I can't be a nuisance to you at your work," she agreed cheerfully. "I'll soon learn how to do things. And I'll cook dive in a box-car with you, Jack, than in marble halls with anybody else!"

He shook his head. "You won't have to live in a box-car, and you won't have to do your own work," he said. "But we won't buy a house for high for a while. You see, I'm trying to get my dad to put more salesmen on the road. We've got to rustle up more business, and it's going to take real money to do it."

Honey Lou shook her head that was just the color of Autumn leaves with the sun on them. "I see," she said briskly. "And you can depend on me to help out all I can. I won't waste a nickel of our money."

Jack remembered that last little speech of hers a good many times in the next few months.

* * *

"And so they were married and lived happily ever after" is not always the end of a love story, these days.

More often it is only the beginning.

But Honey Lou Wallack, sitting beside her husband in a homeward bound train, felt sure that there was nothing ahead of them but smooth sailing and sunshine to the end of their days.

She would always love Jack in this breath-taking thrilling way that made her heart leap when he touched her, and he would always love her in the same way. She was sure of that.

The only thing that troubled her, as she sat watching the fields and villages streak past the windows of the train, was Ann Ludlow's pale-stricken letter. She made up her mind to go to see Ann just as soon as she had a minute to spare, and find out what kind of trouble Ann had fallen into.

"Maybe 'Grumpy's' fired her at last," she thought, frowning out at the flying scenery. "If he has I'll just make him take her back." But no, that couldn't be it. Ann had spoken of her trouble as "terrible trouble" in her letter.

It was "Grumpy" who met them at the station. He was limping up and down the platform, leaning heavily on his gold-headed cane, and looking for all the world like a retired old sea captain.

"Where's The Head?" Jack asked him when they were in the shabby town car that carried "Grumpy" to and from the factory every day.

"Gone to some fiddle-faddle party with Angela," he answered, wincing with pain as the car hit a bump. "I don't know what ails the women. They're never happy unless they're on the run all day long. They're never home. You watch (His one of yours, Jack, or shall soon be just like the rest of 'em! Gadding from morning to night!" He pinched Honey Lou's velvety cheek as he said it, and Honey Lou winked at him.

When they stopped before the old white colonial house of the Wallacks Angela's car stood in the driveway.

But Angela, herself, was nowhere in sight.

She ran home through the hedge when she saw them coming." The Head said to Jack, as she took him in her plump arms and kissed him. "It's nice to have you home, Boy. We've missed you."

But she did not kiss Honey Lou, and Honey Lou's heart felt stone-cold in her bosom as she followed the large rustling figure up the stairs to the room that was to be hers while she stayed in the house.

"Don't you want me to be in Jack's room with him?" she asked, when they stood in it, with her baggage on the floor at her feet.

"Sure, if you like. I thought you'd be more comfortable here, though," The Head answered drily. You've a bathroom of your own, and a clothes closet." She went around the big comfortable bedroom, pulling up shades and switching on the wall lights as she spoke.

Honey Lou saw that she expected her to stay here right where she was—and so she stayed. The Head's word was law in that house and Honey Lou knew it only too well.

"Cheer up, old girl!" she said to her image in the looking glass when she was alone. "You'll soon be in your own house, and then you can do as you like!"

* * *

The next morning Angela called at the house to take "Grumpy" and The Head to church in her blue automobile.

She came early, because she wanted to see Honey Lou, so she said.

Honey Lou was having a lonely breakfast in her lonely room when she tapped on the door.

"What are you doing here by yourself?" she asked, sitting down and offering Honey Lou a gold cigarette case, Angela never smoked, herself, but she always carried "fags" around for her friends.

"Oh, Jack's mother thought I needed this great big room for myself," Honey Lou answered. "Jack's right across the hall, though." She lit a cigarette.

"You'll soon have a place of your own, won't you?" Angela wanted to know, and Honey Lou nodded her head vigorously.

"Just as soon as we can!" she said. "We're just dying to start housekeeping—Jack and I."

"I'd never have a house," An gela murmured, dreamily looking out of the window at the October sunshine. "I'd get a little flat that wouldn't keep me tied down if I were you."

She drew her furs around her, and said goodby. And Honey Lou thought no more about what she had said until months later.

Then she had very good reason to remember every word of it!

Copyright 1927, Johnson Features, Inc.

In tomorrow's chapter Honey Lou encounters difficulties with The Head and Angela figures again.

Fashion Fads

A Promising Proxy for the large, fluffy, shoulder flowers of chiffon are the huge, silk net "Tuffie" that form twelveinch pompoms. Much more recent than the floral decoration, such charming chos forms a most flattering trimming when poised on the shoulder of an extremely decollete gown.

Sharing One Scheme—Sheer hose and glove silk bloomers carry out the same color scheme of the ensemble costume. Underwear is now being bought to match the dark, rich shades of the latest Winter frocks—pastel tones being more or less preferred for evening rather than daytime wear. Of course there are a great many women who will always insist upon wearing delicately tinted "undies" even under the most somberly hued frock.

A Taste for Claret is not necessarily confined to the palate, but can be interpreted in footwear fashions as well. Wine-toned leathers combine suede and crocodile in creating the most effective oxfords that Paris had designed for the Winter's street fashions.

Advertisement

COLDS THAT DEVELOP INTO PNEUMONIA

Persistent coughs and colds lead to serious trouble. You can stop them now with Creomulsion, an emulsified creosote that is pleasant to take. Creomulsion is a new medical discovery with two-fold action; it soothes and heals the inflamed membranes and inhibits germ growth.

Of all known drugs, creosote is recognized by high medical authorities as one of the greatest healing agencies for persistent coughs and colds and other forms of throat trouble. Creomulsion contains, in addition to creosote, other healing elements which soothe and heal the infected membranes and stop the irritation and inflammation, while the creosote goes on to the stomach, is absorbed into the blood, attacks the seat of the trouble and checks the growth of the germs.

Creomulsion is guaranteed satisfactory in the treatment of persistent coughs and colds, bronchial asthma, bronchitis and other forms of respiratory diseases, and is excellent for building up the system after colds or flu. Money refunded if any cough or cold is not relieved after taking according to directions. Ask your druggist.

'Golden Roads'; Gay Strikes Stan in Furious Rage

Continued from Page 11.

waltz Speaking of little brown angels—

Penny and Stan came in without the formality of knocking. Stacia shouted

"This way, gents! Here's the bar! What'll it be—tiger's blood or TNT? Talk fast!"

"Say, our dinner was awfully moist," Penny protested, swaying a little. Both boys drank, however, and Stanley came to Gay, flushed rather unsteady, looking startlingly like his father. She shrank from his touch.

"Stan, I want to go home."

"Oh, now, she wouldn't leave Stan? Listen, I'm all right. Feeling good is all. Peg's a hound for strong stuff Hey—where you going?"

Already she was out the door, snatching her wraps. He followed down the stairs, calling; caught her in the hallway below, reeled as he crushed her in his arms.

His kisses, wandering vaguely over her throat, her eyes, her mouth, affronted her as if they had been given by a drunken stranger. Love all soiled—beaten into the mud! She was too sick to struggle; too crushed with desolation.

Yet fury twisted through her in his arms fell abruptly; she struck him in the face. "Don't you ever speak to me again—you—oh, you—you!"

She turned, sobbing, with a swift, vivid impression of his dazed face.

A long trip across the city in a taxi with her heart shaking itself into pieces on the chauffeur's shoulder—a bath—bed—and Gay was topsy-turvy now; nothing was all had been; even she, herself, was changed.

Late when she crept into bed, chilled.

Two o'clock when Christine, seeing no light, tapped softly on Penny's door, stumbled into the bedroom, banged and locked the door, piled furniture against it.

Fists hammered the panels. Penny, tale, she sank upon the bed, slept in her clothes.

* * *

There were halcyon days for Gay after the night of Stacia Martinoff's party. Empty days, save for little, lovely occupations.

His eyes, so boyish, so blue, regarding her gently; his mouth turned up at the corners, boyish as was his face so, and her hand would go to her throat

She would feel his arms; hear his whisper, "Why, it never happened Gay! That was a dream. Well, how could she dream it of Stan?"

If he should come and say that! If he could say that and make it true!

No, the other was the dream, Stan by the lake in the moonlight, planning their years

Oh, she put on a brave face, these days. Helping Mary with the dishes, rolling Jaimie's hair into small, disbelieving horns, listening for his chuckle,

"Where's the tall lad, Gay? He doesn't come to see Socrates any more."

"What a scheming Jaimie he is! Wanted to get rid of his big girl? Hunting her a beau, was he? Is that nice?"

But Jaimie saw her chin tremble and said no more.

Mary was oddly tactful after a question or two.

"Why so stubborn, Gay? They both were spiffed that night. What the odds? You'll lose him sure if you keep on so ritzy."

"Right-o!" Gay managed to be flippant. Can't bother settling down to a study."

"I think you're silly. Listen: Pen was crazy to go out and get married that night. Believe me, I'd have taken him up, too, if I'd thought we could have got through with it."

"You wouldn't, Christy! Marry a man when he's like that—"

"What's the difference? Being done all the time. How do you s'pose these Totsy Twinkletoes in their mill-mates? Not when they're in their cold senses, you bet. Grab while they're passing, is the idea."

"Really? A man you care nothing for—"

"But I do care!" The yellow eyes shone. "Gay, I never thought I could care so much! There are three—honestly I could murder Gay and Allen calling him, hanging around. She can't have him! I'll stop her—somehow—"

Gay stared, looked away, blushing, from that fierce eagerness. Christy in love at last caught in her own snares! It was disturbing in her terrible, someway.

Christy looked at Gay's blood; gradually it accumulated a litter of old newspapers, circulars, the things in the corners to throw out.

The day after Gay had left him standing there in the hallway, the mark of her blow red across his drawn face his eyes so dazed, a messenger brought her a box from an unknown florist.

It lay quite still, all dewy and fragrant. "Sweetheart" pencil on the envelope. "I'm sorry. I'm not sorry. I'm sorry I hurt you. I'm sorry I intended to give you pain. I'm sorry I failed to be your lover at the time. So she packed them in a box and kept them on her desk till they faded.

Stanley had gone to Bar Harbor, Christine told her. "Probably paying around with Mimi Brooks," her cousin added, spitefully.

Well, let him! Nothing to her any more. He was only a dream now, she was awake. "A good thing!" she told herself with a shiver. "I couldn't have got by. Two weeks more of this and I'd have been a wreck. Now I'm all right. I'm—I'm glad!"

She did come again—

Private Life of Queen Revealed

Continued from Page 11

lugged with outfits of a soft blue color. "She has many things of that shade, because I do, she says she must match her blue eyes," explained one of the members of the household.

Furthermore—here is the real point of interest—Queen Marie can't have any of the French lingerie that any American girl with an indulgent dad or a pay envelope of her own can gratify her feminine love of frills.

NOT PROPER FOR HER

"Such things are not proper for you to wear," is her mother's royal edict, and as a result Ileana's most intimate attire is chiefly of cotton—sheer and very fine, but cotton nevertheless. Some few garments are of linen and she has a limited number of very plain little silk things. Most of her underclothes are beautifully worked with Rumanian embroidery and made on the most childish lines.

I might add, in passing, that the young lady's Lesure is being very carefully considered, for she usually wears some supple but nevertheless definitely supporting little girdle. The Queen, herself, it might be whispered, does not scorn the full results of a regulation corset and has several sets of very substantial ones in her possession.

Appearances counts for a very great deal" is Her Majesty's firm belief, and from the views I got of her own extensive assortment of costumes that fondness for dressing and for the effect to be gained thereby is a very real one.

She had one trunk filled entirely with hats and parasols, and another with canes and gloves.

Tomorrow a fourth article in this series will reveal further flashes on the private life of Queen Marie and her children.

Advertisement

WOMEN WITH BOBBED HAIR VERY EASILY GET RID OF GRAY HAIRS

With Color Glands Normal Nature Keeps Hair Natural Shade

SENSIBLE ADVICE TO WOMEN TURNING GRAY

Everyone knows if their color glands and hair roots are active and normal they will continue indefinitely to have rich, natural colored hair entirely free of gray, or off-colored locks, so why use dyes or tints?

A doctor several years ago asked himself this question: "If with certain medicines I can stimulate my patient's other organs, why not rub a stimulating tonic into the scalp that will revive, strengthen and tone up these inactive glands so that nature in her own inimitable way will resume putting plenty of pigment into the hair tubes? Surely the hair will then again resume its original shade and color regardless of the years age or previous condition of their hair."

REMARKABLE DISCOVERY

He didn't want an [illegible] for [illegible] it of some must be harmless and something that could be used for years and years without the slightest injury to hair or scalp. Just like a tonic, that before using it you could see it actually working [illegible] and stimulating the hair roots and glands, that would revive and strengthen the hair, restore weak, or dormant hair roots, and many glands.

Under the name of Kea-i-tone Hair Tonic anyone may now purchase the very best and tonic he finally perfected. For several years hair tonics and specialties have been sold [illegible]. Results are so natural, gradual and [illegible] that no one would ever use it.

It doesn't stain the scalp. One's friends seldom notice the gradual change and to test, what it will do one need only apply it to some small spot for a week or two and watch results.

Men and women in all walks of life have been amazed at the younger appearance that follows with the disappearance of gray hairs from their head. Evidently no need never become gray if they keep the roots and roots toned up with an occasional massage with Kea-i-tone Hair Tonic.

If any reader desires to try a test of Kea-i-tone Hair Tonic on the matter's personal guarantee of satisfaction or money back, they should purchase a bottle at the drug store or give a dollar bill to this advertisement and [illegible] name and address clearly [illegible] Kea-i-tone Laboratories, Inc., Inwood, Ind. $1 bottles parcel [illegible] and full directions.

No one need have gray [illegible]

Labor and Leisure

Love Makes Light of Weary Tasks

DRAWN BY Dorothy Flack

THERE is nothing so unromantic as a bucket, a scrub brush and a cake of high-powered soap, but at the same time they may be symbols of SOMETHING very romantic and beautiful. Can you imagine an ardent lad, red hands and a perspiring forehead being beautiful? It doesn't seem possible, but still, you know, everything done in the name of LOVE really deserves that qualifying adjective of beauty. She married John, who was just starting out in business, because she loved him and was not afraid to work for him in mutual convenience. This young wife has so much time and so little to do that often she just sits and sits and wonders why it is that she is so bored with life. Her floors are scrubbed by servants and all she really has to do is preside at her husband's table

Gay formed the habit of creeping out like a hunted thing, always ready to scurry back and run away. Sometimes Stan stood beside the car; sometimes he loitered in the door, anxious, puzzled, rather wistful.

But she always eluded him: left him to wait without a sight of her.

Then there was an evening when she didn't see him. She ventured out fearfully, peering ahead. Into the wedding of the luxurious creature who married John's boss—in fact Cupid didn't shoot a single arrow. It was simply a case of really big fish preside at her room so he might not find her to be caring an own feelings.

When [illegible] and unstirring, she dropped into thoughts so deep as sleep, sitting alone in the warm dusk. Much later, she was aroused by voices.

Christine and Ivor Barclay start on a party. Read tomorrow's installment.

Big Business Buys while Prices are Low.

JUST as shrewd business men profit through heavy buying of supplies when the market is low, so every member of a family will want to take full advantage of retailers' present reduced prices to replenish wardrobes.

That you cannot afford to miss this great profit-sharing season, you will find by reading current sale advertisements in the Boston American and Boston Advertiser.

BUY NOW and Spend the difference.

Today's CrosWordPuzzle

No. 37

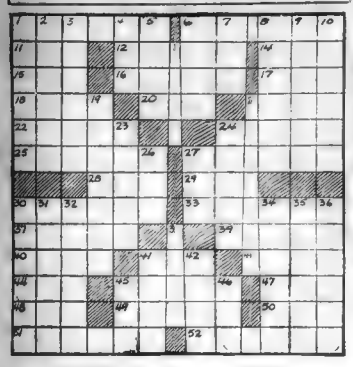

HORIZONTAL.

1—din
6—colored cotton goods (pl.)
11—owns
12—the red-breast
14—pinch
15—beast of burden
16—exposed
17—prefix: three
18—store
20—small speck
21—top
22—withered
24—thrust
25—unclaimed domestic animal
27—separated
28—complete
29—tentiste
30—scarcest
33—a three-legged stand
37—each
39—trap
40—skin
41—also
42—clasp
44—unit
45—hamlet's
47—generation
48—highway
49—unit of weight
50—a clatter-ing sound
51—to restrain
52—lengthen

VERTICAL.

1—taunt
2—white
3—classity
4—sphere
5—highway
6—to eat carefull-
7—finish
8—purpose
9—an optical illusion
10—fastened with large nails
13—forehead
19—cormet
21—making a low mur-muring sound
23—a common flower
24—dens
26—now
27—tap
30—rumor
31—boulevard
32—yield
34—review
35—beginning
36—rely
38—soft plumage of birds
41—journey
42—at one time
43—a digit
46—gender

SOLUTION TO PUZZLE NO. 36

H	O	P	E	R	R	A	T	I	C	P	A
O	M	E	N	A	U	D	I	T	P	A	G
T	E	N	O	R	M	A	R	A	I	R	E
M	E	A	G	L	E	S	S				
L	I	N	E	R	E	P	I	E	D		
A	M	I	C	A	T	E	R	J	A	D	E
S	O										
R	E	V	E	L	P	E	A	C	E	T	O	O
I	R	I	S	H	E	N	C	E	P	A	L
S											
T	O	E	V	A	L	E	T	E	T	E	N
E	T										
A	N	I	C	A	B	W	O	M	A	N	B	E
L	F	R	U	I	T	L	O	M	A	N	D
I	M	E	A	L	T	H	Y	B	R	E	A	T	A	L
G	I	A	N	T	S	O	U	L	D	E	B	A	R
E	L	S	E	F	A	L	L	O	W	S	O	M	E
M	E	T	H	O	D	S	T	E	E	P	E	D	B	E	D

Copyright, 1926, King Features Syndicate, Inc.

BRINGING UP FATHER

Jiggs Gives the Brother-in-Law an Office Job

By George McManus

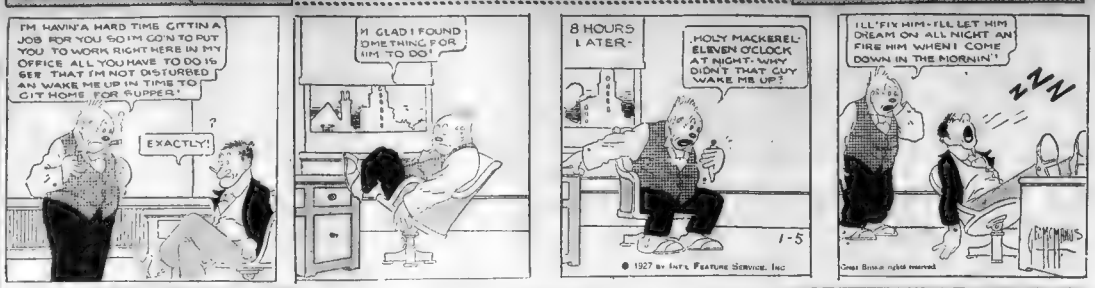
I'M HAVIN'A HARD TIME GITTIN A JOB FOR YOU SO I'M GOIN TO PUT YOU TO WORK RIGHT HERE IN MY OFFICE ALL YOU HAVE TO DO IS SEE THAT I'M NOT DISTURBED AN WAKE ME UP IN TIME TO GIT HOME FOR SUPPER.'
EXACTLY!
M GLAD I FOUND SMETHING FOR HIM TO DO!
8 HOURS LATER-
HOLY MACKEREL- ELEVEN O'CLOCK AT NIGHT- WHY DIDN'T THAT GUY WAKE ME UP?
I'LL FIX HIM- I'LL LET HIM DREAM ON ALL NIGHT AN FIRE HIM WHEN I COME DOWN IN THE MORNIN'!
1-5
© 1927 by INT'L FEATURE SERVICE, INC.
Great Britain rights reserved.

GOLDBERG'S CARTOONS

Cartoon Follies of 1927

Copyright, 1927, by R. L. Goldberg

By Rube Goldberg

THE BATTLING BROWNS

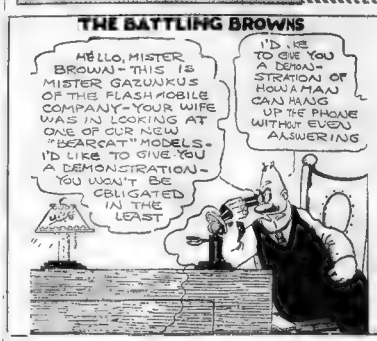
HELLO, MISTER BROWN- THIS IS MISTER GAZUNKUS OF THE FLASH MOBILE COMPANY- YOUR WIFE WAS IN LOOKING AT ONE OF OUR NEW "BEARCAT" MODELS- I'D LIKE TO GIVE YOU A DEMONSTRATION- YOU WON'T BE OBLIGATED IN THE LEAST
I'D LIKE TO GIVE YOU A DEMON-STRATION OF HOW A MAN CAN HANG UP THE PHONE WITHOUT EVEN ANSWERING

LUKE AND HIS UKE

"WAITER, BRING ME THAT RAISIN PIE, I'M SO HUNGRY I COULD FLOP"
"THAT'S CUSTARD PIE-JUST WATCH ME BRUSH THE FLIES OFF OF THE TOP!"
HOW SOOTHING IS NATURE!
RHYME BY LESTER S. RICHARDS, WHITE HAVEN, PA.

PHONEY BOLONIES

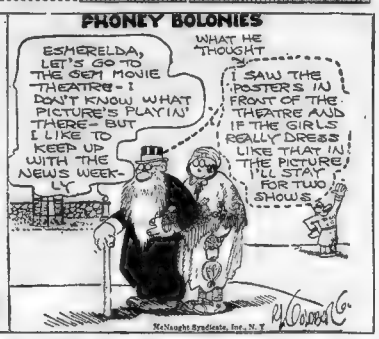
WHAT HE THOUGHT
ESMERELDA, LET'S GO TO THE GEM MOVIE THEATRE- I DON'T KNOW WHAT PICTURE'S PLAYIN' THERE- BUT I LIKE TO KEEP UP WITH THE NEWS WEEK-LY
I SAW THE POSTER'S IN FRONT OF THE THEATRE AND IF THE GIRLS REALLY DRESS LIKE THAT IN THE PICTURE, I'LL STAY FOR TWO SHOWS
McNaught Syndicate, Inc., N. Y.

FILLUM FABLES

Saved by a Silo

By Chester Gould

THE FLYER
EPISODE 14
WHEN STONEFACE MULLINS WRECKS THE FLYER THE CIRCUS CARS SMASH AND THE ESCAPED ANIMALS CHASE HIM TO THE BLISS FARM...
MY STAR'S IT'S STONEFACE MULLINS!
HELP CLARA! SAVE MY LIFE! KILL OFF THESE BEASTS!
I WILL NOT = DON'T BE DUMB! RUN UP THE SILO AND SAVE YOURSELF
YOW
WOW
HELP
CHESTER
CONTINUED...

THE THIMBLE THEATRE

Green-Eyed Monster—By SEGAR

Copyright, 1927, King Feature Service, Inc. Great Britain Rights Reserved

THE POLICE HAVE FOUND NO TRACE OF MY DAUGHTER IT'S BEEN SIX DAYS NOW SINCE SHE DISAPPEARED
SULLY'S SOMETHING TO WORRY ABOUT- I'LL GO NUTS YET!
YOU LITTLE GUTTER RAT WHY ARE YOU ALWAYS SO CHEERFUL?
TE-TUM DE-DUM
IT'S LIKE THIS MR. LOTTS- I'M INTELLIGENT ENOUGH TO GET BY-
AND I'M DUMB ENOUGH TO BE HAPPY
WHAT A COMBINATION- I'D GIVE MILLIONS TO BE LIKE THAT
NOW I REMEMBER- BREAD, BUTTER, LIVER AND ONIONS

SKIPPY

A Fine Start

By Percy Crosby

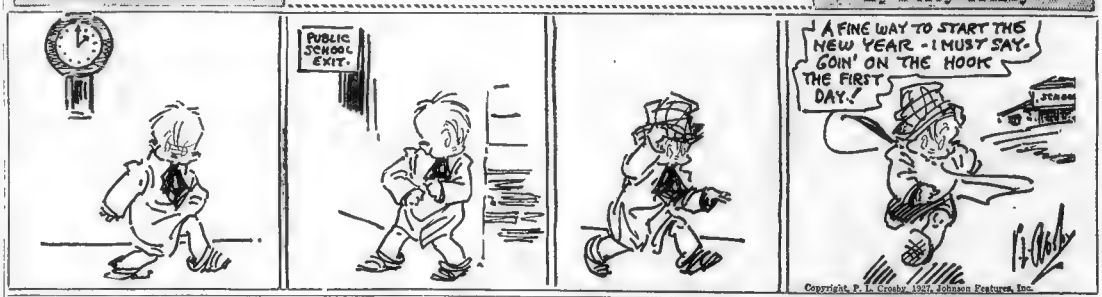
PUBLIC SCHOOL EXIT
A FINE WAY TO START THE NEW YEAR - I MUST SAY- GOIN' ON THE HOOK THE FIRST DAY!
Copyright, P. L. Crosby, 1927, Johnson Features, Inc.

DAILY SHORT STORY

CHAMELEONS

By Clyde B. Wilson

THEY leaned against the steamer rail, shoulders pressed hard together. The ship steamed cautiously in a cavern of fog and in the fear of undersea warfare. Everything above deck was damp but the man's ardour.

The woman had spoken but little tonight. Perhaps she felt, more than the man, the danger of words in a crisis of feeling. Or perhaps she knew that her companionable silence stirred the maliness in him more than a multitude of speeches could have done.

Something he just had said, how ever, inspired her to fluency.

"But the ideal love!" she said "Isn't this it? You and I, already with a wife and a husband are denied the common contact which is death to romance. We touch only in passing, but with complete understanding and the sense of a sup lor and lasting love. The despoiling cares of life have no place in our world. These things are for us to fight out and fret over with our legal husband and lawful wife. Your happiness, and mine, is secured by the very restraint we chafe under. Now, if you and I were free, do you think—"

"I would be as mad for you as I am tonight. I do not accept your fool philosophy any more than you seem to. I want you! All I know is that I want you! If we were free I'd cross the world and take you." He grasped her by the arm. "And you are to promise me now that I always shall know where you are."

The woman trembled under the fierce pressure of his hand.

"I promise. But aren't you afraid that soon you would find yourself in the same position you now occupy with your wife? Isn't our present relation the more ideal? Isn't our love more sacred in our silent understanding than any public observance of conventional form could make it?"

He started to interrupt her, but she silenced him with a gesture.

"I must say to you, once, what is in my mind. I know—men demand realism. But won't you see, haven't you learned the cheapening effect of sure possession and uninterrupted intimacy? Is it possible in matrimony to combat the thousand and one enemies of romance and keep love and happiness constant?"

The woman burst into a laugh. "I rave like a book," she said. "But think of it! Right now the only husband I have to absorbed to his prosaic soul in a stupid game of cribbage when he might be up here making love to me—if it wasn't for the fog—on a moonlit deck. Right now your cultured wife is pretending to that long-winded Browning bug that she understands the Sonnets from the Portuguese or an one ought to be exemplifying their pretty sentiment at your side—and he ought to be in the trenches."

The woman laughed again, cynically, then quickly sobered. She la'd a hand on his arm as she continued.

"No," I am free to admit that I am afraid. Afraid of the cold, spa thetic aftermath of marriage. I would be afraid to let you take me. Afraid that you would change your mind."

"I am afraid of nothing by the future without you," he cut in passionately. "I could listen to your fine logic of love all night because it is your voice, I hear; but I would listen without sympathy. It's all very grand, your idealistic theory—but—what I want, I want! And that makes it my right."

"What's that!" came in a gasp frightened question from the woman. She grabbed him by the arms while he strove for balance as a sickening shudder passed through the great ship. And then was crashed into their ears a sound never heard on any land. A momentary silence like death was pierced by a shriek from somewhere.

"Mine!"

And then—bursting, crashing, chaos; cries and white faces. Flashing, crackling bolts sent wireless waves in frantic appeal. A fighting, screaming, crazed mass of people was finally righted into some semblance of order by desperate officials and incessant cries of "Women and children first!" Brave men and women fought with cowards and maniacs while boats were packed and lowered. And then as a last and desperate chance men here and there jumped clear of the dragging ship.

A belated breeze broke and the fog rose from a smooth sea. Scattered here and there were laden boats. Occasionally one of them snatched a human life from a floating timber; and occasionally an over-freighted crew turned their eyes and ears in an opposite direction.

And away in the distance a steamer left her course to hur [illegible] distress she knew was on the [illegible] seas somewhere.

Months later [illegible] ded a letter with perplexed expression. The postmark was London and the address sprawled in an unfamiliar feminine hand. He slit the envelope, glimpsed the signature and barely grunted.

Nervously he turned to the beginning. It was dated eight days back.

"The armistice is signed and my work is over. I am coming home. If this information interests you, my boldness in writing is justified; if it doesn't, my boldness doesn't matter. Anyway, I promised that you should know my whereabouts. I have kept still this long only to give you a chance to think things out and decide whether or not my philosophy would stand a real test. You know you rejected it and told me I didn't believe in it myself.

"I read of the splendid work you did after putting me in a boat, the one, of course, which became lost and was picked up by a British troop ship. I also saw your own account of how, at the last minute, almost, you jumped and were picked up. My poor husband was not so fortunate. Later I learned of your great loss; the more pathetic, it seemed to me, since you had got her safely [illegible] in a lifeboat. But the shock and exposure were terrible on all women.

"I am sailing on the Saxia tomorrow due to dock on the 16th."

The man laid the letter down, picked it up again and fingered it nervously. His gaze centered and held on a small framed photograph on his desk—the portrait of his deceased wife. Presently he pushed a button. A servant entered the room.

"Call up the Cunard offices and see when the Saxia is expected," he ordered.

While the servant was out the man sat thinking, intently, rapidly. He picked up a newspaper from the desk and ran his finger down the columns of steamship movements. The servant returned.

"She's off Sandy Hook now, sir, and will dock as soon as the fog lifts."

The man bit his upper lip and drummed with his fingers for a second.

"Call them again and engage passage for me on the Ordau, sailing tomorrow," he ordered.

"Yes, sir. You have—eh, changed your mind about staying in New York this Summer, sir?"

"Yes," he answered quietly. "I have changed my mind."

RHYMING OPTIMIST

By ALINE MICHAELIS

WINTER days seem dull and long, waiting for the robin's song, yet through dark December's gloom men still dream of bud and bloom. Patience! In a little while soon the waking world will smile, and the roses once again lift their leaves to sun and rain. Soon the messengers of Spring to the winds their notes will fling; joyous carols will arise to the changeful April skies. He who learns from Winter's mood sees life's seasons filled with goods; in dark changes time may bring sees how Winter leads to Spring. He who waits with patient strength reaps his sure reward at length. Naught of sorrow, grieving or smart harms the man with steadfast heart; he has arms invincible in the knowledge "All is well!"

SMART SAYINGS OF CLEVER CHILDREN

The Boston Evening American will pay $1 for published smart sayings. Address "Smart Sayings," Boston Evening American.

A little boy heard his mother say that potatoes were high. "Mother," said John a few days later, "the potatoes have gone down because they are on the bottom shelf at the store."

MELVIN DEVEAU.

No. 128 Cabot street, Beverly.

Don't hunt for assortments, save time and trouble. Consult the Classified Ads and your problem will be solved. Classified on page 23

POLLY AND HER PALS

Paw Is Grateful

By Cliff Sterrett

THIS MAY INTEREST YOU, MAW!
NEEWAH, PEN, INK AN' PAPER!
AYE, AYE, SIR!
GUESS WHAT! MLLE. MODESTE HAS WROTE PAW A LETTER SAYIN' YOU AN' ME CAN'T HAVE ANY MORE CLOTHES TILL OUR BILL IS PAID!
GOOD NIGHT! DID H HAVE FIT?
NOT HIM! HES WRITING HER A LETTER OF THANKS!
CLIFF STERRETT

US BOYS

Oofty's Retreat

By McNamara

-NOW, YOU SHUT UP!-I'M THE GENERAL OF THE DEVILS DESPERADOES AND I'M RUNNIN' THIS WAR.-WAIT TILL OUR SPY COMES BACK.- I SENT HIM OUT TO GET SOME DOPE ON THAT FISH ALLEY DUDES ARMY
-BUT GEE WHIZ!! THEY SOCKED US WITH ROTTEN APPLES.- WE'RE THE ONE'S OUGHTA DEMELA RE WAR!
SHHHHH!- HERE'S OUR SPY. LET'S SEE IF HE'S GOT THE PASS WORD!
-I WISH THIS WAR WAS OVER.
YA GOT THAT PASS WORD WRONG!- IT'S CHEW TO-BACKER, SODY CRACKER! I WON'T LET YOU IN TILL YOU LEARN IT RIGHT EITHER
AW, GO COOK RADISH!
IT'S TOUGH HE MADE THAT MISTAKE!- HE MIGHT HAVE HAD SOME DARN IM-PORTANT INFORMATION TOO!
THAT'S THE TROUBLE WITH WAR,- IT'S SO DARN HARD TO START RIGHT.

ABIE THE AGENT

Not Convinced Yet

By Hershfield

DO ME SOMETHING = WHAT CAN HE DO ME ?? I WILL TELL MINSK WHAT HE SAID!!
WHAT'S THE MATTER, ABE?
LISTEN, MINSK, WHEN I TELL WHAT SIGMUND SAID ABOUT YOU, YOU'LL BOIL RIGHT UP!!!
HE CALLED YOU A 'LOWLIFE, SNEAK IN THE GRESS, FAKER, CHEAPSKATE, CROOK, LOAFER=
AND WHAT ELSE??

POTASH AND PERLMUTTER

Max Has Surprise Coming

By Montague Glass

IT LOOKED AS THOUGH POTASH & PERLMUTTER HAD ENTIRELY RECOVERED FROM THEIR ATTACK OF WILL-BUSTING, WHEN THEY HAD A RELAPSE WITH COMPLICATIONS.
THAT MRS. BENITO WOULD BE HERE ANY MOMENT, IF NOT SOONER SO WHAT ARE YOU GOING TO TELL HER?
YOU REMEMBER LAST WEEK, WHEN WE WAS TRYING TO SET LEON SAMMET AT PINOCHLE AND HE CAUGHT YOUR LOVE ACE OF TOUMP? WELL WHAT I TOLD YOU THEN WAS ONLY COMPLIMENTS!
TAKE A DEEP BREATH, MAWOUSS! SHE'S COMING!
IT'S TOO BAD SHE DON'T UNDERSTAND ONLY ENGLISH! I KNOW A COUPLE OF GOOD FOREIGN INSULTS I AINT USED YET!
WHY, IF IT AINT MR. MAX J. FELDSPAR, THE EVE-LONED OF THE RICH WILL!
WELL, he'll DO AT A PINCH! NOW LISTEN TO ME, MR. FELDSPAR, YOU LOVABOND WANTS YOU TO DO A FRIENDLY ACT FOR A WOMAN HE NEVER EVEN SEEN, AND....
BUT WHEN HE DID SEE HER!
SOL. KLEIN

KRAZY KAT

Brick Drowns Grief—By HERRIMAN

Copyright, 1927, Int'l Feature Service, Inc. Great Britain Rights Reserved.

FINE ORANGE GROVE THAT KRAZY
IT'S THE FINEST IN YERBA LINDA
DO YOU KNOW WHO OWNS IT?
NO DO YOU?
NO, I DON'T
SOME SAILOR I WOULD SAY
WHY A SAILOR SILLY?
BECAUSE IT'S A NAVAL ORANGE GROVE DAHLINK
BRICK A-HOY!!!
RIGHT ON HIS NAVY BEAN-

MEDBURY SAYS—

By JOHN P. MEDBURY

HIGHWAY robberies were so successful in 1926 that the thugs are planning to make 1927 a better year.

THEY'RE going in for bigger and better hold-ups.

THEY want more pedestrians and larger pocket-books.

BULLETS are so dangerous that it now costs fifteen cents to shoot a man.

THEY want to get it down to zero for a quarter.

MOST of the thirsty things are using black-jacks.

THIS makes the overhead practically nothing.

THEY'RE smart, they use their own skull as well as guns.

SEVERAL large cities now have crime schools. They teach the pupils how to part hair with a gas pipe.

THEY don't have any particular school houses. Every dark alley is a class room.

A SAND BAG is their chalk and our head is the black-board.

THEY figure out all their problems on your skull.

ONE crook was minding his own business the other night and the principal punished him for playing hookey.

HE got in his licks about the thirsty and shot his wife. He said he was doing his home work.

A STUDENT of a burglar college has to have three pardons before he can get a diploma.

ANY man who's serving less than ten years is considered a fresh guy.

Copyright, 1927, King Features Syndicate, Inc.

Advertisement

How to Have Soft, Pretty White Hands

Many women will undoubtedly be glad to know how they may have beautiful white, soft, pretty hands regardless of the work they have to do. The secret is in rubbing a little Ice-Mint into the hands occasionally, preferably just before retiring at night. In the morning you will be agreeably surprised at the pleasant transformation that has been wrought by even a single application. Ice-Mint is made from a Japanese product that is simply marvelous for its beautifying properties whether used on the hands or face. Regardless of what kind of work a woman does she should have pretty hands, as they are really the true marks of refinement. A few applications of Ice-Mint will actually make any woman proud of her hands and skin. It is now little sold and recommended by good druggists everywhere.

Advertisement

A Child Doesn't Laugh and Play if Constipated

Look, Mother! Is tongue coated, breath feverish, stomach sour?

"California Fig Syrup" can't harm tender stomach, bowels

A laxative today saves a sick child tomorrow. Children simply will not take the time from play to empty their bowels, which become clogged up with waste, liver gets sluggish, stomach sour.

Look at the tongue, mother! If coated, or your child is listless, cross, feverish, breath bad, restless, doesn't eat heartily, full of cold or has sore throat or any other children's ailment, give a teaspoonful of "California Fig Syrup." Then don't worry, because it is perfectly harmless, and in a few hours all this constipation poison, sour bile and fermenting waste will gently move out of the bowels, and you have a well, playful child again. A thorough "inside cleansing" is all children ever need, and mothers should be the first treatment given in any sickness.

Beware of counterfeit fig syrups. Ask your druggist for a bottle of "California Fig Syrup," which has full directions for babies, children of all ages and for grown-ups plainly printed on the bottle. Look carefully and see that it is made by the "California Fig Syrup Company."

The longest street car ride in the world for one fare of 7 cents may be had in Chicago. From the south city limits, with its glimpses of green farms, to the north city limits at the edge of a forest, this ride is thirty-seven and three-tenths miles and it takes about four hours' riding. Eight transfers are necessary.

The Funniest Book Ever Published

"ALL THE FUNNY FOLKS"

112 Pages—500 Illustrations

All in Color—On Fine Paper

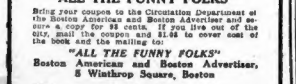

The Happiest Bedtime Stories Ever Written

Children Will Amuse Themselves

Special Money-Saving Coupon

"ALL THE FUNNY FOLKS"

Bring your coupon to the Circulation Department of the Boston American and Boston Advertiser and secure a copy for 98 cents. If you live out of the city, mail the coupon and $1.08 to cover cost of the book and the mailing to:

"ALL THE FUNNY FOLKS"
Boston American and Boston Advertiser,
8 Winthrop Square, Boston

Name .....
Address .....
City .....

THE MEDITATIONS OF A WIFE

By HELEN ROWLAND

IF a woman could realize how long it would take her to get a new head of hair or a new husband, she might not be in such a hurry to cut off the olds ones.

• • •

The average man asks a girl to give up her career to marry him, as casually as he would ask her to give up French pastry or any other little folly that was "bad for her."

• • •

When a girl starts housekeeping, the first thing she buys is a can-opener—when a man starts housekeeping, the first thing he buys is a corkscrew.

• • •

Of course, the frank, unsentimental, self-sufficient, modern girl IS wholesome! So are plain boiled potatoes, medicine, good advice, sour milk and adversity—but no man ever thought of them as "alluring."

• • •

The first sign of mental decline in a woman is her desire for a pink boudoir, a baby-blue evening gown, and a college boy's half-baked love-making.

• • •

A girl is always anxious to know where a love-affair is leading; but when a man starts in for a love-affair, he doesn't want or intend for it to lead ANYWHERE!

• • •

No man looks for his wife to return to normalcy, now until after January first, when the shock of the incoming bills may sober her up from her "shopping jag."

• • •

A man often marries a woman just to prevent any other man from getting her; but a woman never deludes herself with the idea that she is going to prevent any other woman from getting a man, merely by marrying him.

• • •

There's a limit to everything, of course—except, the number of hats a woman thinks she wants and the number of girls a man thinks he could love!

Copyright, 1927, King Features Synd. Inc.

THE BEST JOKE I EVER HEARD

The Boston Evening American will pay $1 for "Best Joke" published. Address "Best Joke," Boston Evening American.

Mother—"John, where is the sponge I asked you to buy at the store?"

John—"I couldn't see a good one. They all had holes in them."

MILDRED PRIEST,
No. 26 East Howard street, Quincy.

Advertisement

All Help in one tablet for Colds

Modern science has developed four effective helps for colds. Now they are combined in one tablet, called HILL'S. One of the world's largest laboratories perfected the prescription. It is so well-proved, so quick and complete that we paid $1,000,000 for it.

HILL'S stops a cold in 24 hours. It checks the fever, opens the bowels, tones the entire system. It is kept ever-ready in millions of homes by people who have proved its powers.

Don't rely on lesser help. And don't delay. A cold need never develop if you keep HILL'S on hand. And it need not continue when you get it. Start it now.

Be Sure CASCARA QUININE Price 30c

Get Hill's with gentian

Advertisement

AVOID DIZZY SPELLS

Never well. Always tired and fagged out. Beauty tossed away by neglect. To be beautiful and to keep youth the system must be free from poisonous backwash of constipation which often causes dizzy spells. For 25 years, Dr. F. M. Edwards gave his patients, in place of calomel, a compound of vegetable ingredients mixed with olive oil, naming them Dr. Edwards' Olive Tablets. Known by their olive color. They free the system of poisons that ravage health, energy, beauty.

You need never have sallow complexion, dull eyes, coated tongue, throbbing headaches—all signs that your bowels are clogged, liver is torpid. Take Dr. Edwards' Olive Tablets nightly. They act smoothly and without griping. . . How much better you'll feel and look! Everywhere wise men and women who know the value of good health take Dr. Edwards' Olive Tablets. All druggists, 15c, 30c and 60c.

Home-made Remedy Stops Cough Quickly

Finest cough medicine you ever used. Family supply easily made. Saves about $2.

You might be surprised to know that the best thing you can use for coughs, is a remedy which is easily prepared at home in just a few moments. It's cheap, but for results it beats anything else you ever tried. Usually stops the ordinary cough or chest cold in 24 hours. Tastes pleasant—children like it.

Pour 2½ ounces of Pinex in a pint bottle, then fill it up with plain granulated sugar syrup. Or use clarified honey instead of sugar syrup, if desired. Thus you make a full pint—a family supply—but costing no more than a small bottle of ready-made cough syrup.

And as a cough medicine, there is really nothing better to be had at any price. It goes right to the spot and gives quick, lasting relief. It promptly heals the membranes that line the throat and air passages, stops the annoying throat tickle, loosens the phlegm, and soon your cough stops entirely. Splendid for bronchitis, hoarseness and bronchial asthma.

Pinex is a highly concentrated compound of Norway pine extract and palatable guaiacol, famous for healing the membranes.

To avoid disappointment ask your druggist for "2½ ounces of Pinex" with directions. Guaranteed to give absolute satisfaction or money refunded. The Pinex Co., Ft. Wayne, Ind.

PINEX for Coughs

WANTED

U. S. Fidelity & Guarantee Stk.
Belfer Mill
Nonquitt Spinning Company
Whitman Mills
Fitchburg Yarn Company
Lawson & Hubbard common
Cent. Mass. Lt. & Pwr. common
Groveland Tap & Die Co., pfd.
Hill Manufacturing Co.
Con. Cone. Cotton Mills
Reversible Collar Company
King Philip Mills
New Hampshire Spinning Co.
Union Cotton Manufacturing Co.
Algonquin Printing Co.

FOR SALE

Tremont & Suffolk Mills
Bay State Fishing Co., common
Stafford Mills
Farr Alpaca Company
Wamsutta Mills
Massachusetts Cotton Mills
Turners Falls Pwr. & El. Co.
Arlington Mills
Robertson Paper Co., preferred
Queen City Cotton Mills
Richmond Lace Works
Draper Corporation
Jessop & Moore Paper Co., pfd.
Aluminum Manufacturers
H. M. Sawyer Co., preferred

Telephone Main 0460 — HOTCHKIN CO. 53 State Street. Boston, Mass. — Cable Address "Tockin"

Boston Stocks

	Jan. 5	Jan. 4
Am Can.....	48½	47¾
Allied Chem	136½	135½
Am Pneu 1pf	49	49
Am Pneu 2pf	18	18
Am Sugar	83½	83
Am Smeltg.	141¾	139¾
Am Tel	119¾	119¾
Am Wool	83½	83½
Amoskeag	89	89
Anaconda	47¾	47¾
Atchison	164¾	163¾
Baldwin	152¾	149¾
Balt & Ohio..	107¾	107
Bigelow Hart.	82½	82
Bingham	32	30
Boe C Pwr pf.	107¼	107¼
Boe & Albany.	172	171¾
Boe Elev	84	83½
Boe Elev 2 pf.	104½	104½
Boston & Me..	53	52¾
B & M pr pf..	106	105¾
B & M 4 stp..	67½	67½
B & M 5 stp..	101	101
Bth St	47¾	47¼
Cal & Hecla..	13	13
Cal Pete	31¼	31¼
Chic R I.....	70¾	70¼
Cliff	10	10
Congoleum ..	20¾	19¾
Cons Gas	108¾	108¾
Cop Range....	14	14
Chrysler	43½	42
Dodge A	27¾	26¾
Dom Stores..	65¾	63¾
Du Pont	174¼	172¾
East Butte ..	2¾	2¾
Eastern S S ..	45	45
Edison	226	225
Erie	40	40
1 Mass pf ..	69¾	69¾
European S ..	22	21¾
2 Mass pf B 67		66
2 Mass adj ..	45	45
Elec Bldg....	3¾	3
Fanous Play..	114¾	113¾
Fisk Rubber 1st	17	16¾
Gen El new ..	83¾	83½
Gen Motors ..	153¾	151¾
German C	21¾	21¼
Gillette	94¾	94¾
Grueby	34¾	34¾
Int Asphalt	56¾	55¾
1 Nelson....	26	25¾
Int Hrvstr ..	47	47
Hudson	59¾	57¾
Int Comb	59¾	58¾
Int Match pf.	64¼	63¾
Int Harvester.	143¾	143
Int Paper	54¾	54¼
Island Creek..	205	205
Isle Royale....	10¾	10¼
Kennecott	61¾	61¾
Mack	93¾	93¾
Marland	57¾	57
Mason Valley..	2	2
Mass Gas....	89½	89¾
Mass Gas pf..	78¾	78¾
Mayflower	46c	46c
Mergenthaler ..	109¼	109¼
Mohawk	89¾	89¾
Nash	73¾	73¾
N E Pub Ser	93	93
New Cornella..	22¼	22¾
NE So Utils pf	5	4
N E Tel.....	117	116
N Y Central..	142¾	140¾
N Y & N H....	45¾	45¾
Niplsing	8¾	8¼
No Am Ut pp 42		40¾
North Butte ..	3¾	3¾
No Pacific ..	78¼	78¼
Old Colony...	122	122
Old Dominion	14	13¾
Pan Am B....	63½	62¾
Pacific Mills..	42¾	42
Penn R R.....	38¾	37¾
Phillips	56¾	56¼
Pierce Arrow..	22¾	22¼
Pullman	136¼	135
Radio	52¾	52¾
Reading	95¼	95¼
Shannon	22c	22c
Shell Unon..	29¼	29¼
Simplex	19¾	19¾
So Pacific ..	109¼	108¾
Studebaker ..	55¾	54¾
Swedish K....	107	105½
Swift & Co....	117	117
Torrington ..	67	67
Tower	9¾	9¾
U Drug 1stpf	69	68
United Fruit..	120¼	118¾
U S Rubber..	60	59¾
Un Shoe	59¼	59
Un Shoe pf ..	23¾	23
U S Smelt	36¼	36¼
U S Smelt pf.	47¾	46¾
U S & F S pf	88¾	89
U S & F S p p	31	
U S Steel ..	156¼	155¾
U S Steel wi.	114	113¾
Utah Apex ..	6¾	6¾
U Twist Dr ..	11¾	11¼
Utah Metal ..	11-16	11-16
Venezuela....	10¼	10¼
Waldorf	23	22¾
Waltham W pf	62	62
Warner A	44¼	42¾
Warren Bro..	67½	66¾
Wst Bro 1 pf.	44	44
Westinghse ..	63¼	63¼
Yellow Trk..	29¾	28¾

BONDS

Atl Gr Wi 8s.	74	74	74
2 Mss Ry D6g	83½	83½	83½
Nwstn Tel 8s.	100¾	100¾	100¾
NE Dstrbg 7s.	110½	110½	110½
N Gs 4½s 29	100¼	100	100¼
Pwr 7s.....	96¾	96¾	96¾

New York Curb

INDUSTRIALS

	High	Low	Last
700 Am Gas & El ex-d.	71¾	70¾	71¾
1700 Am Seat ctf	44¾	44¼	44¾
900 All Fruit & Sug.....	31¾	31¼	31¾
800 Am Ice A wi.....	21	20	21
1400 Commonwth Pow.....	48¾	43	48¾
1600 Cous Gas & El ris...	1¾	1¾	1¾
2000 Durant Mot	26	25¾	26
4500 Elec Bond & Share..	72¾	71¼	71¾
800 Electric Invest.....	14¾	14¼	14¾
4000 Ester Wel A	48¾	48¾	48¾
500 Fisheries Chas....	2	2	2
2700 Gen Bak A	62¾	61¾	62¾
8000 Gen Bak B	6	6	6
800 Gillette Saf Ras.....	94¾	94	94¾
1200 Mandel Bros	20¾	20¼	20¾
1000 Nat Pub Ser B.....	14¾	14¼	14¾
12000 N Y Shipbldg.....	19¾	19	19¾
1800 Pese Oslo Ed war...	11¾	11	11¾
1800 Phillip Morris	11¾	11¼	11¾
4000 Rand Kard Bureau...	60	57¾	59¾
2000 Rio Motor	7¼	7	7¼
1600 Servel Del	8¾	8¼	8¾
4200 Southeast Pow & Lt..	36¾	36¼	36¾
1100 South Cal Ed B pf..	100¾	100¾	100¾
1000 Tenn Ice Pwr Pfd....	15¾	15¼	15¾
4200 Un Lt & Pow A new..	14¾	14¼	14¾
2300 Winsor Twin Mch....	10¾	10¼	10¾
400 Wagner Stve Pfd	33	33	33

New York Bonds

New York bond sales were:

DOMESTIC BONDS

Sales		High	Low	Last
6000	Am Agr Chem 7½s	104½	104½	104½
1000	Amer Seeding 6s	100½	100½	100½
4000	Amer Sugar 7s	106½	106½	106½
1000	Amer Sugar 7 Exp	106½	106½	106½
1000	Anaconda Cop 6s	106½	106½	106½
2000	Anaconda Cop 7s '29	109½	109	109
1000	Anaconda Cop 7s '30	109½	109½	109½
7000	Anhsr Cop Min 7s	106	105¾	106
1000	Beth Steel 7s '34	109½	109½	109½
27000	Ann & Lorf Del 5½s	96¾	96	96¾
10000	A T & SantaFe gen 4s	92¾	92¾	92¾
8000	Balt & O SerWDiv 6s	102	102	102
12000	Balt & O 1s 99	101	100¾	100¾
5000	Barnsdall Corp 6s'29	99	99	99
2000	Bklyn Edi con 5s	106	106	106
2000	Bklyn Manh Transit	99½	99½	99½
1000	Bklyn Union Gas 5s	100	100	100
3000	Cuh Sugar 7½s	100	99¾	100
5000	Cuh Pacific deb 5s	85	84¾	85
2000	Chic Rock Isl gen 4½s	86¾	86¾	86¾
1000	Chic Rock Isl 5s '34	97¾	97¾	97¾
3000	Cuh Pacific deb 4s	85	84¾	85
1000	Colorado Fuel 6s	100¾	100¾	100¾
1000	Colorado Fuel 7s	104¾	104¾	104¾
13000	Central Pacific 5s	102¾	102¼	102¾
1000	Cons Gas & El 5s	107¾	107¾	107¾
1000	Cons & El cvt 4½s	100½	100½	100½
1000	Cons Gas & El 5s	107¾	107¾	107¾
1000	Cen Mich Pwr 4½s	97	97	97
1000	Cen Mich Pwr 5s	104¾	104¾	104¾
1000	Chic Gt W 4s	70¾	70¾	70¾
1000	Chic Gt W 5s	83¾	83¾	83¾
1000	Chic Gt W 4½s	83¾	83¾	83¾
1000	Chic Gt W 5s	83¾	83¾	83¾
1000	Chic Gt W pf

Announcements

New Year Greetings

AMERICAN Cleaning Co., 20 Central St., Camb., Univ. 0175 extends the season's greetings.

ARLINGTON ST. GARAGE, 122 Arlington St., Boston. Liberty 0804 extends season's greetings.

ATLANTIC MOTOR SERVICE CO., 370 Mystic Ave., Somerville wishes friends and patrons a Happy New Year.

LAWRENS and Brokers, 353 Hanover St. Tel. 2260. Extends season's greetings.

AT STATE MKT., 1432 Washington St., extends season's greetings.

A. E. BREAKSTONE, market, 2nd East equalizing St., Atlantic Granite, 7298, extends season's greetings.

QUIZ MILL STUDIO—Hand painted novelties. 7 Park Ave., Mt. Hood. 0835. Happy New Year.

Boston Calopoil Burner

COMPANY, INC.
7 MASS AVE. KEN 6140. EXTENDS SEASON'S GREETINGS TO ALL.

AT STATE Auto Painting and Body Service Station, cooling St., extend greetings.

AT STATE General Rock Co., 28 Daniel St., Malden, extend season's greetings.

BOSTON TYPOGRAPHICAL UNION, No. 13, 383 Wash., with all happy New Year.

BEN BOYD CO. Chip Mfgs., 162 Boston St., extend the season's greetings.

B. S. BOWMAN—Signs, 158 Oxford St. Extends season's greetings.

BRIGHAM'S ORCHESTRA, Dudley Copley 0240-W, extends season's greetings.

BUSINESS District Association, 15 Beacon St., extends sincere greetings.

CORP. REGISTRATION CO., 60 State St. Main 4420. Extends Greetings for a Happy New Year.

CAMBRIDGE BARBER SHOP, 1035 Mass. Ave., extends season's greetings to all.

C. E. CARTER, STUDIO, 6 Beacon St., extends greetings to all.

C. Chaney St., extends greetings to all.

COLLEGE CO., Specialty Printers, 9 Cow St., Cog. 0532, happy New Year.

WILLIAM H. CRISCOLL, NUMBER 4 BOSTON FIRE DEPARTMENT 57 Hancock St. Main 5460. New Year Greetings.

DADDY AND JACK—JOKE SHOP, 22 Stanhope St., Back Bay. Extends season's greetings.

DOLB ROSE Hope & Malt Co., Distributors Schlitz malt syrup, extend greetings.

DARNELL-ALLEN, 24-hour service, 8 Fairmont St., Medford Hillside; Season's Greetings.

DORCHESTER Auto Sales, 1246 Mass. Ave., So. Boston 1182, extend season's greetings.

DORGAN ELECTRIC CO.—662 Broadway, So. Boston, extend the season's greetings.

DANKLIN Park Auditorium, 20 Charlotte, Dor.; extends Kosher service and "Greetings."

EDERMAN ELECTRIC CO., INC., 19 Langley Rd. Newton Cent. Season's Greetings.

F. W. FAULKNER, insurance and Real Estate, 141 Tre. St. Tel. Hub. 0100. Extends season's greetings.

FARMERS HALL, 24-hour service, 8 Fairmont St., Medford Hillside; Season's Greetings.

GORCHESTER Auto Sales, 1246 Mass. Ave., So. Boston 1182, extend season's greetings.

GORGAN ELECTRIC CO.—662 Broadway, So. Boston, extend the season's greetings.

GRANKLIN Park Auditorium, 20 Charlotte, Dor.; extends Kosher service and "Greetings."

HERMAN ELECTRIC CO., INC., 19 Langley Rd. Newton Cent. Season's Greetings.

H. W. FAULKNER, insurance and Real Estate, 141 Tre. St. Tel. Hub. 0100. Extends season's greetings, friends and clients, happy New Year.

HEBREW BAKERS' UNION—967 Wash., Brighton, extends season's greetings.

JOSEPH GOMEZ, grocer, 3 Battery St., Bos., Hub. 0406, extends season's greetings to all.

HAND LODGE, Knights of Pythias, 15 Ashburton Pl., Boston, season's greetings.

HAMPDEN GARAGE, 157 Hampden St., Roxbury 2130-W. Extends season's greetings.

H. HAM & CO., Brokers, 10 State St., Boston. Cos 2041. Extend New Year Greetings.

HUB LADIES' Beauty Shop, 1180 Common Av., Asp. 1288, extends greetings.

H. D. HOWE, Radford Hill and Water St. Wellesley, extends its season's greetings.

HUB Electric Co., 20 Cell St., Jamaica Pl., extends season's greetings.

HUB DANCE, 78 HO ST. ROBLIN DALE, extends season's greetings.

HUB FOUNDRY CO., Roxbury specialize in cast iron, extend season's greetings.

HUB Confectionery Co. 53 Holland, donor St., Roxbury, extends season's greetings.

H. JACOBS, PURRIER, 1000 Dorchester Ave., extends greetings to all.

LEWIS KOZOL, 389 Broadway, S. B. Extends season's greetings to all.

LOVERS' LEAP CO., Revere. 149 Lib. wood St., extend the season's greetings.

L. E. JANSON Bros., Inc., of Chelsea extend Greetings of the Season.

METROPOLITAN BARBER SHOP, Chapel Block, Watertown, extends season's greetings to their friends and patrons.

MILK AGENCY DRIVERS' UNION, No. 280 extend to all a happy New Year.

J. J. McCARTHY, Insurance, 6 Endicott St., Bos. extends season's greetings.

NOALDE Auto Supply Co., Boston Council, Boy Scouts, America. Season's greetings.

NEW BRAINERD RD GARAGE, 25 Braintree St. Allston. Tel. Stadium 0300. Extends season's Greetings.

NEW ENGLAND SYSTEM BOARD OF AUTHWENZ—77 Cyril. season's greetings.

JAMES E. ODELL, Broker, 29 Broad St., Room 1009, Tel. Hub. 0100.

E. L. PALMER, Coal and Irons Shop, 12 West St., Boston. Season's greetings.

Park Delicatessen & Lunch, 660 Silver Hill Ave., Hill. 9119 extends season's greetings.

PHELPS GUARDAUT TIME LOCK CO.

44 Bromfield St., Lib. 4150, extends happy New Year to all.

POMILIANO Restaurant, 145 Richmond St., Boston, Rich. 1. Reop 9-1-27. Tel. Rich. 1.

PIONEER SANDWICH SHOPS, 16 Hedford St.—104 Essex St. Dinner Svcs. Extends the Season's Greetings.

HENRY J. PROULX, Entertainer and Impersonator, 1987 Purchase St., New Bedford, wishes all a Happy New Year.

PAUL'S SALES AND SERVICE, Route 6, New Bedford, extends greetings.

PARK DRIVE—Market, 1276, Boylston Sq., Bos., Hub. 1379. Season's Greetings.

PAUL BRIGGS—Lee Furniture, Inc., 1372 Q St., So. Boston. Season's greetings.

Revere Trust Co.

Wishes you a Happy New Year.

F. BANSON, Grocer, 914 Harrison Ave., Bos., Hanc. 1017, extends season's greetings.

SUPERIOR WINDOW CLEANING CO., 8 Kirkland St. Boston. extends the season's greetings.

SIDNEY FURRIER, 365A Dudley St. extends season's greetings to all.

ST. PAUL'S Rest, 2 Bromfield St., Bos. Hanc. Reg. 2515, extends season's greetings.

FRANCES T. SCOTT, Beauty Shop, 621 Tremont St., extends the season's greetings.

SIDNEY E. SIFFERELLE, Beauty Shop, 159 Tremont St., extends the season's greetings.

SEASON'S GREETINGS TO ALL—Italo Barber Shop, 321 Fried St.! Ladies given special attention

SOLDIERS' AND SAILORS' CLUB extend season's greetings to all of the Boys in service.

JAMES STEWART—Grocer, 135 Water St., Quincy, Granite 3098-J. Extends season's greetings.

SUFFOLK LOAN CO., 1901 Wash St. 42 sends its New Year Greetings.

W. SAROFF, Grocer, 413 Neponset Ave. Dor. Tel. Hub. 0100. Extends season's greetings.

THORPE, MARTIN CO., office supplies, 66 Franklin St., Bos. Extends season's greetings.

UNION GLASS CO., 84 No. Main St., Brockton extend the Season's Greeting to all their friends.

GUY H. TRESILIAN

OF THE OWNER'S INSURANCE AGENCY
246 Broadway Cambridge Univ. 3100
Extends the Season's Greetings.

GEORGE E. VOSE, Real Estate, 85 Bromfield St., Hanc. 5093. Insurance. Season's greetings.

UNIVERSAL RADIO SERVICE, 1 Boylston Pl. Tremont. THE SEASON'S GREETINGS.

A. J. VARONE, Largest and most complete society outfitting plant in New England, extend greetings to all their friends and patrons.

VAUNDELL'S Riding Stable, 81 Symmes St., Bos. Extends season's greetings. Best ride in the city.

WASH. HARNESS & AUTO SPEC. CO., 1000 Wash. St., Boston, extends season's greetings.

WOOLWORTH SALES CO., 1220 Mass. Ave., Arl., extends Season's Greetings.

Personals

I, THE HUSBAND of Mrs. Margaret A. Thomas, formerly of 27 Clinton St., Malden, shall not be responsible for any debts contract, as she has left my household. Raymond F. Thomas.

I, WIFE, Jolina M. Lowell, having left my bed and board I will not be responsible for any debts contracted by my husband. Jolina, 205 Saratoga St., East Boston.

Lost and Found

DOG

White Spitz, lost Prospect St., Cambridge, Tel. 357, reward. University 4327-R.

FOUND by child Pollicy—Identify, describe dog, collar on mkd. C. F. Dailey, No. 2 Easton, Mass. Reward for keep. Tel. 2 Easton.

LOST—Brown blanket carriage operator's badge, No. 1. Reward. Return to Mrs. Hooper's car, county seams bandages, Boston Elevated Railway Co., Charlestown Car Lobby 4070, Miss Hogle.

LOST—Silver watch, 1925 Mass. sapphire base, Reward. Return 1 Bromfield St., Room 1115.

LOST—Boston collie, name Chum, white collar and feet, answers to collie, answers to "Prince"; reward. Talbot 2425.

DOG—German Police, male, wore collar, no tags, answers to name of Rex. Central Newton. 0062-J.

DOG—Lost, male, Airedale terrier, Spitzer, black back; raw. Stadium 1457.

DOG—Cocker, spaniel; lost in Somerville; reward. Somerset 2308-W.

HANDBAG—Black leather, lady's, 000315; big money, key; lost between Harrison Ave. and Mass. Ave. subway. Tel. 2376-M.

HANDBAG—Lost, Marlboro St.-North St., black and gray; reward. Kenmore 4066.

KEY—Lost, between 49 Mass. Ave. and Hotel Berry Reward. Back Bay 4043.

POCKETBOOK—Lost, Sunday, between R. R. bet. Lynn-Boston. Mrs. Wood. 149 Lynn Woods Rd., Lynn. Tel. 10367 after 7 P. M.

WRIST WATCH—Lady's Westclox, lost Sunday, on electric car; please return. Reward. Call Highlands 2870.

FOUNTAIN Watch in South Sta. call Liberty 4000. Miss Beale.

LOST—In North Station, Fri., blue handkerchief, with initials. Reward. Call Liberty 4000. Money may be kept as reward.

LOST—Diamond solitaire ring, treasured keepsake. Ill. reward. Bos. P. O. Box 2222.

LOST—Silk umbrella, Thursday, 12:15, answers Blackie; reward. Talbot 2768.

Insurance

BICKS BROS.

102 and 85 Bedford St., Boston
High Grade Meats and Provisions.

SPECIALTY PRINTING THE ANTHONY PRESS

203 Washington St. Boston Main 4420

FURS REMODELED, REPAIRED DESIGNED, LOWEST PRICES

Boston Fur Mfg. Co., 315 Wash., 3rd floor

Where to Eat

TRAVELER CAFE

AT HOTEL AVERY
36 AVERY ST. OPP. KEITH'S. GO TO EAT
SHOPPERS! ATTENTION!
NOON-DAY LUNCHEON, 11 A. M. TO 2 P. M.
SPECIAL CHICKEN DINNER, 75c.
Also a la carte and Italian specialties.
ITALIAN DINNERS, 5 TO 8:30.
EATING PLACE FOR THE FAMILY.
VINCENT MARIANO, MGR.

SYMPHONY RESTAURANT

275 HUNTINGTON AVE., BOSTON
SPECIAL BLUE PLATE LUNCHEON
Clairvoyants, Palmists, Etc 13

MADAM DRIELLE

PALMIST—READINGS—ALL AFFAIRS OF LIFE
Office hours 10 A. M. to 8 P. M. daily
1024 Washington St., City.

ANSWER SERVICE

Answers 5 questions by mail $1.03. Bo Arlington, Mass.

PSYCHIC READINGS
5 questions by mail $1.00. MRS. CAROL ROSSINKOV, Natural Psychic.

WILLIAMS
Psychic and Palmist Readings 389 W Newton St. Room 1 to 7

CHARLES Free Psychic society's Hindu psychologist astrologer, numerologist Tarot cards. Reading, advice. Open Sat. Inv. 2279-W 214 W Newton St.

MME. ZOLA, Famous Clairvoyant 710 Dauphin 80 Dudley St. Roy High 8060

MADAM BROWN Reads your life correctly. Reading daily 10-5. Others done by appointment. 385 Shawmut Ave., Room 3, 3rd fl.

THE CHILD answers 5 questions $1.10 ques. Send birthdate. Prof. Rogers, 85 Market Ave., Mass. Tel Jackson 500

Business and Professional Services

Attorneys 18

ADVICE free; cases handled in strict confidence; prompt and successful; out of town cases a specialty. Walter Wells, Law Office, 683 Washington St. Room 404 Call or write.

Beauty Aids 20

PERMANENT WAVE, $5
No Kinks Locks like a wave Prof Test. Hub. 0100. Room 1 to 7

DULCIBEL BEAUTY SHOPPE
Permanent waving and marcelling, $7.50; scalp treatment $1, marcel, 50c, shingle and marcel, 75c. 1 Exeter St., Bos. Kenmore 9016

MARCEL 50 Work done by experienced operators. 50c
Cathy & Wilbur St. Hub. 0100. Room 1 to 7

LANDER FERRIS SCHOOL OF BEAUTY
A regular course, whole head Vanity case and diploma, $25. 1 Exeter St. Kenmore 9016

RUSSOS—The largest and best beauty parlor in the world. 370 Tremont St., Boston. Tel. Beach 3000. Room 1000.

FLORENCE M HODIN Marcel waving Shampooing, Manicuring. 1 Exeter St.

PERMANENT Wave, Marcel Finish $10 1. M. Cassolli 119 Tremont St. Beach 6000

Laundering 23

FARNSWORTH'S
New Method Wet Wash Laundry, 10 Garfield Ave., Somerville. Somerset 8099.

Medical and Physicians 23

X-RAY

Examination, consultation, trial treatment and medicine positively free to all who call before Jan 8th. The wonderful power of the X-Ray and Quartz lamp rightly applied is proved by the fact that they are positively curing the worst cases of every description — catarrh, bronchitis, deafness, rheumatism, nerve pain, stomach trouble, no matter what your disease may be, remember there is a cure for you. Consultation free. We will make good the above offer.

STOMACH

MISS DOROTHY OTTINGER, RESIDING AT WILMINGTON, VERMONT, NOW EMPLOYED BY BOSTON STORE, BOSTON, MASS., SAYS: "I had been troubled with stomach trouble for years. When I came to Boston I was induced by the Boston & Maine Railroad to try Mayr's Stomach Remedy. I took me to Daniel J. Walsh, M. D., who began to treat me for stomach trouble. I am glad to say I can recommend Mayr's Stomach Remedy to those who suffer from stomach trouble."

BARNES

MR. GEO. G. BARNES, ROUTE 5, E. BRIDGEWATER, MASS., SAYS: "I was afflicted for a year with trouble in the region of my stomach. My food did not digest and I was constipated. I consulting local doctor and took many kinds of patent medicine, but these remedies did not relieve the trouble. I was told to go to Dr. Walsh. I did so and had him treat me and his treatment relieved me of my trouble. I take pleasure in recommend him to all who suffer as I did."

MOWATT

MR. W. J. MOWATT, 111 GRANITE ST., MALDEN, MASS., SAYS: "I suffered from stomach trouble for years. I went from one to many doctors during that time. All of them prescribed for me but I got no relief. Every liquid medicine, but none of them succeeded in relieving me. I was told to go to Dr. Walsh. I attached with such severe pains that it would double me up. I was told that I could not eat and was generally miserable. I read of Dr. Walsh's fame in Lynn, and his kind treatment with his method and experience. I am glad to say that I am entirely in 14 years of experimenting.

Daniel J. Walsh, M. D.

Boston Office, 1 Boylston Pl., Boston
OFFICE HOURS, MON., TUES., THURS. and SAT. 10 A. M. TO 5 P. M.
WED. AND FRI. 10 A. M. TO 8 P. M.
CLOSED SUNDAY.
ELECTRIC NEEDLE SPECIALIST
HAIR ON LADIES' FACES permanently removed
Physicians' references. Molly Rapport, 128 Tremont St., Room 226. Beach 2000.

Detective Agencies 26

WIENERS established over 30 years; competent men and women of character for details. reports e estates confidence Bar Detective Agency, 6 Beacon St.

Building and Contracting 27

HOUSE WIRING

Don't delay! Do be safe! Let our prices complete with beautiful electrical fixtures installed in your home.
Special Low Price for Dec. and Jan.
GEORGE F. WALLACE'S ELECTRIC CO
15 Master Electricians
Set Main or Prospect Street Exch
Thy toil enjoy a car. Buy one to-day. Terms now. Use in Classified Ads and make your chores. Classified.

Business and Professional Services

Painting, Papering, Decorating 29

JEFF'S PAINT SHOP
High grade work, best paints and varnish, reasonable prices. Tel. Cambridge 0442. Ask the man we have worked for. 878 Broadway, Somerville. B. M. Tyrgiewicz Prop.

IF YOU WANT Painting, Kalsomining or paper hanging done consult the painters' guild. Estimates cheerfully given. 1 Pine Hill Ave., Boston, Mass. Hyd. 0992.

PAPERHANGING and painting. Call Milton 0333.

Repairing and Refinishing 30

WE HAVE still some of our marvelous estimates free of cost. Seidel Rooty Shop 1321 Tremont St. Tel. Hanc 6846.

Insurance and Surety Bonds 31

COMPLETE INSURANCE — Time pay plan; no added cost. John H. Reilly Ins. Co. 112 North St. Rm. 824. Rich. 0.

Educational

Dancing 33

ACROBATICS

FOR SENSATIONAL STAGE DANCING
Limbering, Stretching, Kicks and Splits to suit your needs.
SEE LOUIS LERNER
STAGE DANCING SPECIALIST
AN AUTHORITY ON
SUCK BLACKBOTTOM CLOG STEP
Position secured for graduates. Jack Lavoi

Ballroom TANGO VALENCIA WALTZ

COLLEGIATE
203 Mass. Ave. (at Hunt.). Tel. B. B. 0388
10 A. M. to 10 P. M. Circulars.

LEARN TO DANCE WELL CLASS LESSONS 50c PRIVATE LESSONS $1

Beginners At No Extra Cost Here

Latest Collegiate Step

VALENCIA

Florence Kelly

School of Modern Dancing
240 HUNTINGTON AVE.
TEL. B. B. 7607

For Latest Ball Room Dancing See
FRED V. WELEMAN
290 TREMONT ST. BEACH 6977
Exhibitions, Waltz, Argentine, Tango, Apache
NOON-DAY LUNCHEON, 11 A. M. to 2 P. M.
is better than taking 10 lessons from any school in Boston

STAGE DANCING

Buck and Wing, Soft Shoe, Charleston, Eto

PROF. RITTER

230 TREMONT ST. BEACH 6972
"Distinguish the Best from the Rest."
LATEST STEPS GUARANTEED IN Easy Lessons (20)

Prof. LESLIE'S

303 Mass. Ave., Ken. 5672
BALLROOM
Latest Steps Taught Privately
Black-Bottom, Split, Charleston, Collegiate, Fox-Trot, Waltz, Tango
Private Lessons Any Time
Black-Bottom, Buck and Wing, Musical Comedy Soft-Shoe, Waltz, Clog, Spectacular Acrobatic
Reasonable Rates Results Guaranteed

14 LESSONS $5

Valencia, Half-Time, Collegiate Waltz, PRIVATE LESSONS, 10 A. M. TO 10 P. M.
THE BETTER CLASS SCHOOL

MODEL MODERN DANCING SCHOOL

Miss Fawcett—Miss Hoyt
117 HUNTINGTON AVE.
Any Hunting Car Passes the Door
Get off at Norway St. B. B. 6158

MABEL G. HALL

VALENCIA WALTZ, STAGE CLASS
FOX TROT, WALTZ, STAGE CLASS
Private Lessons, 10 A. M. to 10 P. M.
Studio, 178 Huntington Ave. Ken. 0100
PARAMOUNT 825 MASS AVE
Dorchester Dor. 1905

SENSATIONAL ACROBATIC DANCING
EXPERT BACK BENDING AND STRETCHING STAGE

LOOMIS 45 MASS AVE

Latest Steps Taught Privately
PRIVATE LESSONS IN MODERN STAGE DANCING 10 A. M. TO 10 P. M.
SCHOOL of Modern Exhibition and Stage Dancing
Ideal location St. Mass. Ave. Subway

Paparone 206 Huntington Ave. W.H.O'Brien Ken. 0100

Private and class lessons daily, 10 A. M to 11:30 P. M. Write for circulars.

SCOGELL 132 Tremont St.—Private lessons, $1. Courses $5. Liberty 0019

PRIVATE LESSONS, 10 A. M. to 10 P. M. latest lessons any time Tel. B. B. 10419

WINTHROP Private lessons, any time; if prefer class $5.00 now Dartmouth St.

Beauty Culture School 38

EVELLING'S Leading Beauty School—We teach you marcel waving and beauty culture thoroughly. Call or write. Mrs. Evelling, Prop.

BOSTON'S Leading Beauty School, day or evening; now declared open now for Fredrica 125 Tremont St. 2nd floor

BEAUTY CULTURE—Learn under Lear—then school rates Nos. 1108, 4 Winter St.

Trade Instruction 42

Hunt'n Auto School

312A Huntington Ave., Opposite M. I. T.
Full License Course $12 Courses for ladies Closed cars used. Phone Ken. 0100

BARBERING AND BOBBING
Expert instructors, the latest system, short course assured; day-eve. classes. Vaugh's Barber School, 1037 Washington St. Boston, near Dover St. Hancock 4422.

LEARN BARBERING and shingle bobbing. Plenty of practice. Best location in Roxbury. Reliable Barber School, 902 Wash St., Bost.

LEARN LINOTYPING, day or evening classes. Mergenthaler Linotype School, 646 Washington St. Boston.

LINOTYPING TAUGHT—Day and evening classes, weekly tuition; many competent graduates. Strayer's Business College.

Situations Wanted

Situations Wanted—Female 47

HOUSEKEEPER—Protestant, refined, by high-class estab. Gra. 3022-W, after 6.

Help Wanted

Help Wanted—Female 56

ELDERLY lady wanted to companionable family for permanent home in exchange for light housework. Call 1 to 5 P. M. 17 Revere St., Framingham.

EXPERIENCED Waitress—For Florida, North, So. Carolina; apply 10-4 o'clock daily. Interest Employment Bureau, 68 Boylston St.

MOTHER'S HELPER wanted with young baby. Reference. Call Orlando 2-0-1.

REFINED YOUNG LADY OR YOUNG MARRIED WOMAN with young baby, time to do clerical work; need not be experienced; will train; permanent position. Address P. O. Box 1164, New Haven, Ct.

YOUNG LADIES Wanted for Musical Comedy Chorus. Apply Stage Manager, Copley Plaza, 184 Boylston St., Room 41.

WANTED—Experienced cashier and dancers for cabaret engagement in town, New Hampshire. Call Orlando 2-0-1.

Help Wanted—Male 57

FOREMAN—Ornamental iron and wire grille work; young man who understands and has had experience in this line of work; excellent opportunity for the right person; steady employment. Address H-13, Boston American.

FOUR MEN—Married preferred, for responsible positions; must have neat appearance and neat appearance are assets $25 and $30 per week to start. Interest Employment Apply 18 Tremont-St., Rm. 926, 2-5 P. M.

MAN WANTED for permanent position, good pay with advancement. Apply 1 to 5 P. M. 17 Revere St., Framingham.

MECHANICAL DRAFTSMAN—Wanted capable person to assist in mechanical drafting Westcott & Mapes, Inc., 136 Orange St., Providence, R. I.

SALESMEN—Calling on retail trade, complete line for unique advertising and practical display METALIC SALES, Room 32 Scandia Bldg., 626 Wash. St., Bos.

SALARY and commission paid to men of 25 to 40 to distribute 100 samples weekly and take orders for Rawleigh's Quality Products. Write Dept. 1070-M Chamber of Commerce Bldg., Boston.

WANTED—Two men to distribute 100 samples weekly and take orders for Spencerian Pens; $20 and bonus. Apply 9 to 5. R. L. Spencer, 55 Summer St., Boston.

Help Wanted

Solicitors, Canvassers, Agents 58

ADVERTISING SALESMAN—Excellent opportunities for development with large fiber milling organization. Prefer salesman able to show successful record of sales in line of specialties, paper, printing, textile, etc. Give details first letter as to age, business experience, present employment, general qualifications and references. Address P. O. Box 1997, Boston.

Business Opportunities 62

BEAUTY PARLOR

Modern, attractive, well-equipped, wonderful opportunity. Phone Kenmore 1268.

CAN SECURE HALF INTEREST IN ESTABLISHED AND WELL EQUIPPED MUSICAL COMEDY ATTRACTION. GLENN ELLSTON ST., ROOM 41.

BARBER SHOP—Doing business. Inquire 136 High St. Medford. Phone 0795.

FOR SALE—Automobile and bicycle accessory store and pool room (3 tables), situated in a live town about 20 miles from Boston. Only store like it in town and all old established trade. Will sell at a bargain. Price $8,000. For information address P. O. Box 1164, New Haven, Ct.

PARTNERS WANTED—A business partnership with a well established Massachusetts corporation. Will require cash deposit of $2000 profit. J. STANLEY WEBSTER, 1 Beacon St., Room 1101.

TAILOR SHOP—Good location, reasonable rent, long established trade. Must sell. Inquire 1 Bromfield St., Room 1115.

WELL form, 10-cow, steam heat; rent $60 month. Call 1 to 5 P. M. Union Park.

A-1 BUSINESS cash created, mfg. line, young man with capital, 11-15, this paper.

Mortgages for Sale or Wanted 47

LIBERAL LOANS on diamonds, watches, musical instruments, etc.; courteous and honest appraisals; estab. 1893. Hub Loan and Jewelry Co., 1 Bromfield St., Room 1115.

Money to Loan—On Chattels 77

Workingman's Loan Ass'n STATE NO. 2

Robert Treat Paine, 2d, Treas. Loans made on household furniture, etc. Small month plus small charge for making loan.

LOANS PAID BACK AT RATE OF $4 PER MONTH ON $100

1 Beacon St., Room 308. Tel. Hay 1290.

Loans to Housekeepers

Beneficial Loan Society, 7 Tremont St., Room 322. Phone 2-0-2-3 Haymarket.

MONEY TO LOAN—Furniture, pianos; repayment terms; only lawful interest. Provident Finance Co., 1 Brattle Sq., Cambridge. Lie. 71. Porter 2-0-7-0.

LOANS up to $300 to housekeepers. Security not necessary. Household Fin. Corp., 89 Broadway, Room 310, Bos. Tel. Hay 2870.

Real Estate

Farms and Land for Sale 80

EQUIPPED FARMS, business chances, Calahor free, Strout Agency, 900 E. Old South Bldg., Boston.

Shore and Mountain for Sale 81

NORTH Shore—Delightful, house-garage, built to order, on large lot, $6,000. Call Sun. 1 to 5. Miss M. Cornish, Hotel Victoria, Cop. Sq.

Suburban for Sale 82

4-room cottage, price $3,500; in good location on Emerson, 1000 ft. from station. Orient Heights, East Boston 2600.

BARGAIN—Modern 6-room house, must sacrifice. Revere 2242-J.

MEDFORD—6-room house, $8500; $2500 down 5-fam. $6900; $900 down. 89 Park St. Medford. Mystic 1000.

MEDFORD HILLSIDE—5-family, 5-5 rooms, all impts. rented, $1,200. Owner Morrell, Tremont 1208 or 1459.

MEDFORD—Family house, 7 rooms, all impts., modern impts., fine location, convenient to cars. Price $7,000; good buy for quick sale. Revere 2740.

PROVIDENCE—River Ave., near Elmhurst, 6-room house, all impts., $6,000. Owner going to appreciate. Call Dexter 2600.

ROSLINDALE—Owner must leave town; desires this fascinating home. Hyd. 4252-J.

SOMERVILLE—Modern 6-room house, steel-r; $4,000 cash. Somerset 2308-W.

WORCESTER—$5,000 for quick sale, modern 6-room house, all impts., 1905. Cedar 7408-W.W.

FOR SALE—Lot 50 by 100 on Bay State Road. Kenmore 4212-J.

Real Estate Mortgages 82

Fully protected, 6% to 8%, 1st, 2nd, 3rd MORTGAGES AND CONSTRUCTION LOANS
No Commission Charged
See other advertisers first, then see me or be satisfied. ARTHUR L. BARRY, 31 Phillips Avenue, 27 School St. Rm. 805.

1st, 2nd, cons.; home owners only; no brokers; easy payments. Harris Rosenstat, 43 Tremont St. Rm. 404.

2d MONEY, second mortgage Money, no brokers. Call 1 to 5 P. M. 17 Revere St., Framingham.

1ST, 2ND AND 3RD M'TGS., new rates 6% to 8%. Interest Employment Bureau, 68 Boylston St. Room 1000. Hanc. 2000.

2d Mortgage money waiting. Alan Mortgage Co., 1 Beacon St., Room 1101. Hay. 1290.

$$$ ms first for mortgages. M. Edelstein, 31 Tremont St., Room 1001. Beach 6000.

To Exchange—Real Estate 84

DESIRABLE farms, near Worcester; good buildings; exchange for Boston property. Address P. O. Box 1164, New Haven, Ct.

Portable Houses 86

$-Room House $487

Complete two story second Aladdin Ready-cut House, as shown in illustration $487. Free catalog No. 458 shows many other styles and prices. Sash, doors, lumber, mill work, hardware, paint, nails, glass, roofing, etc., all cut ready. ALADDIN COMPANY, Bay City, Michigan.

Rentals

Board and Room 87

CAMBRIDGE—Widow, having nice home, would like to let, fur. heated rm. Break-fast optional. Univ. 3100, Room 246.

DORCHESTER—Furn. rm., heated, suitable for one or two gentlemen. Dor. 1905-W.

HYDE—Furn rm., twin floor board. Excellent location. Hyd. 0992.

SOMERVILLE—Girl, school age, boarded, rm. Walnut 2-0-1-6.

CHILDREN to 5 yrs. boarded on farm, excellent care. Mrs. Hodgkins, Lynn 2787-W.

COMFORTABLE home for convalescents or elderly people; all conveniences; good food, prices reas., desir. loc. Ari. 0038.

GOOD home for elderly invalids, best care. Talbot 3259.

HOME wanted sunny room, centrally located; must have steam heat, bath, good meal rea. section. Reg. 6660-R.

INVALIDS, elderly people boarded, trained nurse in attendance. Tel. Hyd. 4214.

WILL BOARD child, school age, in good home. Call Hyde 4214.

RICELY furnished front rooms, near bath; breakfasts on, or eve. if desired. Ken. 8031.

Furnished Rooms 88

ALLSTON—11 Ashford Pl., large heated room, suitable for 2 gentlemen; $7 each. Stadium 1192.

BACK BAY—Exceptionally large, sunny, steam heated room, suitable for 2, $7 each; also single room, $5. Kenmore 2-0-1-4.

BACK BAY—39 Gainsboro St., Suite B, 2 nicely furnished rooms, top fl., $7; hot water heat, reas. Ken. 2-0-1-4.

CAMBRIDGE—Exceptionally clean, heated, fur. bedroom, convenient board optional; reasonable. 121 Columbia St., Cambridge.

CAMBRIDGE—Large, sunny, front room, suitable for 1 or 2 gentlemen; steam heat, all impts., private family, quiet house. Univ. 3100, Room 246.

CHARLESTOWN—31 Parker St., newly furnished rooms, steam heat, hot water. Ken. 0764-J.

DORCHESTER—Sunny room, all impts., hot water heat, young lady pref. 30 Victory Rd. Dor. 2700.

DORCHESTER—Warm, sunshiny room, steam heat, bath, phone. Dor. 1905-W.

DORCHESTER—Very nice, clean sunny room, steam heat. Dor. 2521-R.

DORCHESTER—Large, sunny room, steam heat, electricity. Tel. Talbot 2703.

DORCHESTER—Very nice, clean room, corner; also preferred. 35 Cushing Ave., Dor. Tel. Dor. 2521-R.

FENWAY—Large, sunny room, all impts., and square room, impts. 11 Forbes St.

GARDEN—Large, sunny room, privately bath, steam heat, all impts. Ken. 0764-J.

HYDE—Room, $4.50. Hyd. 0477-M.

MASS. AVE., 936—Furn. front room, suitable for 2 gentlemen; also side-wall connecting. University 0064-M.

MASS. AVE., 1605—Comfortable heated room, all impts., $5 week. Ken. 0764-J.

MEDFORD—Large well furn. room, well heated, gas, bath. Mystic 1000.

ROXBURY—114 Mt. Pleasant Ave., 2 furn. rooms, suitable for light housekeeping; also single room; all conveniences; $5 and $6 per week.

ROXBURY—Near Mission Church, 3 and 4 rooms, electric lights, heat, phone. Rents $12-$18 per month. Inspection by appointment. Arthur F. Pearce, Jr., 15 State St. Lafayette 1000.

ROXBURY—Near Mission Church; 2 rooms, all improvements, rent reasonable. Apply 30 Mt. Pleasant Ave., Room 1. Ros. 0100.

ROXBURY—4 MONTH'S RENT FREE to right party; 4 new rooms, $10-$15 up. 69 Terrace St. or Gorman. 40 Court St. Room 710 for phone Congress 0.

ROXBURY—120 Cedar St., 4 rms., bath, gas, electric lights, gas stove, set tubs, hot water heater; only $22-$25. Hib. 3069.

ROXBURY—Fine 5 rm. apts., colored location, $20. Phone Dorset 2926.

ROXBURY—3 lovely rooms, every impt., $18. Inspection by appointment. Ros. 0100.

ROXBURY—Attractive sunny rooms, all impts., only $40. Ros. 0100.

ROXBURY—54 ROSSEX $20-$23. 32 VAL $20-$23. Ros. 0764-J.

SOMERVILLE—rms., all impts., cozy heated, to right parties. Som. 0064.

SOMERVILLE—6-rm. apt., all impts., only $40. Inspection by appt. Ros. 0100.

SOMERVILLE, 5 rooms, all impts., $35. Apply Frank Catanzo, Somerset 9745-J.

SOMERVILLE—Sunny rooms, all impts., reasonable. 19 Pinckney St. Prospect 0479-M.

SOMERVILLE—$15 4 rooms, all impts., heated by gas; near cars, boys, 20 Tenn.

SOMERVILLE—Sunny rooms, all impts., reasonable. 158 Washington St. Som. 0064.

SOUTH BOSTON—Sunny rooms, all impts., $6 and $7. Glenwood 24. Tel. Somerset 8057-W.

SOUTH BOSTON—Sunny rooms, all impts., cool rates. 326-328 Dorchester St. Bos. 0406.

SOUTH BOSTON—2 lg., 3-rm. fit'd suite and 3 sm. rooms, all impts. Apply 1 Call st. South Boston 3786-J.

SOUTH END—Sunny, cheerful, all impts., $6 and $7. 1419 Washington St. Bos. 0406.

WATERTOWN—Sunny rooms, all impts., $6 week. Apply 10 N. Beacon St.

WATERTOWN—Sunny, cozy rooms, all impts., $6 week. Apply 10 N. Beacon St.

WINTHROP—Franklin St., 4th floor, 3 rooms, all modern, heated, $30 month. Apply 1 Franklin St., Room 1, Winthrop.

WINTHROP—Sunny rooms, all impts., $6 week. Apply 10 N. Beacon St.

ROXBURY—116 Mt. Pleasant Ave., 3 furn. rooms, suitable for light housekeeping; also single room; all conveniences; $5 and $6 per week.

Rentals

Apart's and Flats—Unfurnished 97

BRIGHTON

Attractive new apt. in 2-family house, modern, 5 rms., reception hall, h. w. heat, vitaous range, refrigerator (owner), connected to everything, $65; with garage, $75. 72 Perkins St. Tel. 2001-M or res. connected.

MONTE VISTA, NEW

Finest Hills—5-5 rooms, $16-$20. Dorchester, Roy. St., 2-5 rooms, $12-$20. Apply 72 Perkins St. Tel. 2001-M or res. connected.

WAVERLEY—Mod. 5 rms., lower apt., garage, $55. Belmont 1-0-2-2-W.

WINCHESTER—Modern 7 rooms in half duplex, well arranged, $80. Win. 1-0-2-3-M.

WINTHROP—17 Cutler St., 3 suites 3 rms each, all impts., cent. ht. and hot water; $75 month. Apply on premises. Ocean 2926 R.

APARTMENTS—3 to 8 rooms, furnished and unfurnished, $45 to $90 per month. Apply 2 E. White 2700 Beacon St., Ken. 1666-1722.

BIG HOUSEKEEPING APTS.—Attractive rms., all mod. kitchenettes, hot, cold water, steam heat, $6 up. Open daily. Ken. 6100.

WATERTOWN—727 Mt. Auburn St.; 6-rm. flat, 2nd floor, all impts. Tel. Arsenal 0015.

54 RMS., Kier., gas and stove fitted, $2 per room. Inspection invited. Hib 6100, Hib. 1787.

Moving, Trucking, Storage 98

HANSON BROS.

Return load wanted from Brockton, R. I., or vicin

EDITORIAL PAGE OF THE ☆ ☆ BOSTON EVENING AMERICAN ☆ ☆ BOSTON JANUARY 5, 1927

Let's Go, New England

Our Glorious Past Calls on Us for More Energy, Greater Initiative; Let Us Determine to Break Some Records

Nineteen twenty-six was a gratifying year for the industry of New England. Ours was a bounteous share of the most prosperous period of the economic history of the nation.

We did well. The holiday week-end was delightful in the leisure it afforded for a review of our accomplishments.

Today New England is back on the job. The echoes of "well done" resound pleasingly in our ears. We are extremely well-satisfied with ourselves.

Fortunately for New England there is a new spirit of business in our great community. Some might call it a rebirth of the old enterprising spirit which enabled our forefathers to achieve the commercial triumphs of New England's glorious past.

It is this spirit which animates us to look at 1927 as another step toward a more glorious future. It is this spirit which would make it less gratifying if 1927 proved merely to be equally as good a business year as 1926.

This new spirit calls for more energy, greater initiative and new methods for the smashing of every possible business record which New England so commendably established during 1926.

The new spirit is not a Pollyanna, a blind optimist. It realizes that conditions may preclude better business for certain lines of industry during the new year. It insists only that every competitor enter the race of 1927 determined to "break the record."

Is there a prophet hereabouts gifted enough to foresee, at present, conditions that make such an aim unattainable?

Certainly, none will deny that New England is already off to an auspicious start. A powerful push was behind the momentum passed on by 1926—"retail distribution of merchandise through New England department stores larger than in any previous years for which records are available."

And, continuing to quote the report of the Federal Reserve Bank of Boston:

"Shoe cities reported the largest value of business in 1926 for several years. Metal trade centres reported the largest value of business since wartime.

"Not so much building activity as in 1925, but with that exception there was the largest value of business since wartimes.

"Average Massachusetts factory did not have quite as many people on its payroll, but average weekly earnings slightly higher than in 1924."

"Business activity higher than the average of the past five years. Prices of basic raw materials declining. Loans of commercial banks at nearly the largest amount on record and money rates fairly firm."

What more could industry ask?

Let's go, New England.

Norway and Prohibition

We CAN'T DO IT

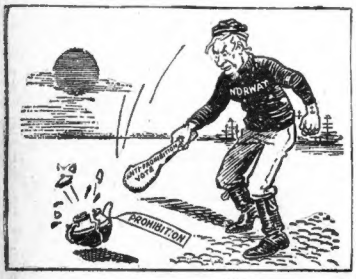

NORWAY, SMASHING PROHIBITION

Seven years ago the Norwegians thought they wanted prohibition. They voted for it.

This picture from the Cardiff *Western Weekly Mail* shows how Norwegians changed their minds about prohibition at the last election.

At Norway's election of 1919 prohibition was voted IN by a majority of 184,000. Now it is voted OUT by a majority of 108,000.

Norway gave prohibition a trial, and now decides that it doesn't want any MORE of it. A referendum shows complete change of mind, Norway's Legislature, the Storthing, will pass appropriate laws, and Norwegian prohibition will be no more.

That is how it works in Norway. But it cannot work that way in the United States.

Here we have put prohibition INTO THE CONSTITUTION, and there is no way of taking it out unless three-quarters of the States would vote to change the Constitution. And that they WON'T DO.

In a Constitutional Amendment, a small State like Rhode Island, with a total population not much more than that of a few blocks of New York City, could outweigh the whole State of New York.

Southern States and agricultural States are for prohibition, will stick to it, and prohibition will STAY in the Constitution long after all those that read this are dead.

However, if the people choose, they CAN change the Volstead law. Congress can say that light wine and beer are not intoxicating, and thus, without violating the Constitution, light wine and beer could be brought back, and whiskey discouraged. As it is now, light wine and beer have been given out, whiskey is as plentiful as ever, and school children have learned to like it.

It Works!

Like a Boomerang

By T. E. Powers

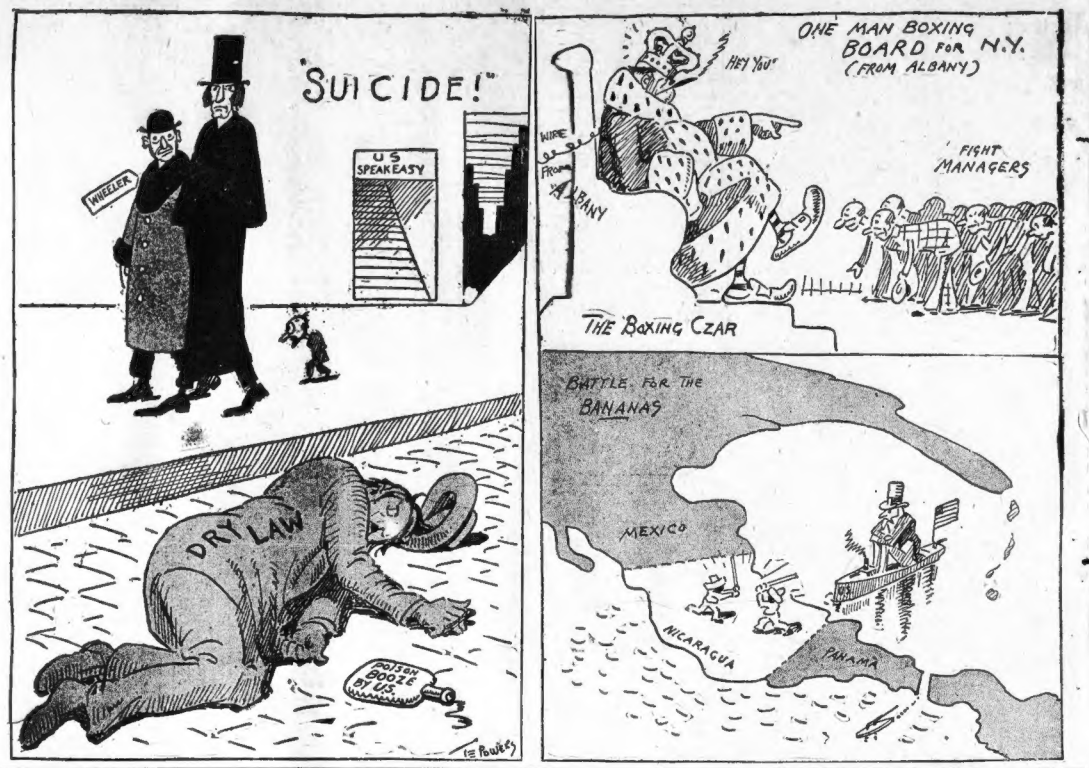

MODERN IDEA OF A CHURCH'S BUSINESS

By DR. FRANK CRANE

UNDER the title, "The Church and Politics," an editorial was published the other day in a metropolitan daily rebuking the Methodist Church for meddling in politics.

It intimated that a church's real business was looking after men's souls and getting them to heaven, that it had no right to meddle in men's conditions.

It all depends on what you think a church is for.

The old idea is that it is the business of the church and church workers to snatch men as brands from the burning to make sure that they get out of this world into the world of bliss.

The modern idea, however, is that it is the church's business to make human life more bearable and more ideal without reference to what may happen beyond the grave.

If the church is to make men more moral and more social creatures and if it is to remove those things that render them anti-social, then the church ought to be in politics.

But if a churchman's business is simply to fold his hands piously on his breast and roll his eyes to heaven without reference to whether his brother is hungry or not, perhaps this paper's idea is correct.

It looks to us, however, as if this paper is taking a medieval point of view of this whole question.

The business of the church is to incorporate into our laws and our customs as much of the moral convictions of humanity as possible, being sure that these moral convictions are not mere opinions, but are demonstrated ways in which men can be happier and human life made better.

Perhaps it is the business of the church to make sure that people have tickets for heaven, but it seems to us that it is rather the business of the church to make this world a pleasanter place to live in and remove those evils which interfere with the welfare of mankind.

(Copyright, 1927, by the McClure Newspaper Syndicate.)

What Do You Know?

Time yourself on this test and see how your mental agility compares with that of your neighbor.

1. Tyburn was an ancient place for execution in ——.
2. Seumas —— is a writer of stories about Donegal.
3. Howard University is in ——.
4. Balmo lived in the —— century.
5. George Frederick —— composed "The Messiah."

Complete each statement with the one correct word.

6. A ferret is a bird—animal—fish—tool.
7. John Galsworthy, the novelist, is American—Canadian—English—Scotch.
8. Camorellas are mountains—monks—islands—politico! society.
9. Yam is a plant—tree—animal—hat.
10. Belerophon was a mythological horse—town—hero—country.

Which of these statements are false?

11. Theodore Roosevelt was born in Cuba.
12. "The Mill Boy of the Slashes" was Patrick Henry.
13. A white flag with a black square in the centre heralds the approach of a cold wave.
14. Walter Hines Page was Ambassador to Great Britain during the World War.

See tomorrow's paper to verify your answers.

Answers to yesterday's test.

1, Felspar; 2, Eau de cologne; 3, Halibut; 4, Jaguar; 5 Tile; 6, Tricam; 7, Massachusetts; 8, Japan; 9, Exeeds; 10, Rome; 11 Belgium; 12, wigs; 13, stroble; 14, lone; 15, Arabs.

Copyright, 1926, King Features Syndicate, Inc.

Odds and Ends of the Town

A GIFT.

JOHN RILEY, the hustling secretary of the NORWOOD HOUSING ASSOCIATION, despite his many duties, finds time to take up the study or law in Boston. He is sporting a new brief case, a gift from the firemen of NORWOOD, as a token of their appreciation for the work accomplished by JOHN in revising the by-laws of their relief association.

* * *

AVON.

JUDGE ALBERT HAYDEN of the ROXBURY COURT, who recently closed the second session of the Norfolk Criminal Court at DEDHAM, took occasion not alone to wish the citizens of the town of AVON a prosperous New Year in charging a jury, but also said that the New Year would find peace and happiness among the citizens of the town and its police department. An AVON citizen was on trial for assaulting a former police chief of the town.

* * *

MERRILY ROLLS ALONG.

JAMES H. McKENNA, 80-year-old retired police chief of WALTHAM, believes a man is only as old as he feels and acts. Chief McKenna never misses an opportunity of mixing with his former comrades at the bowling alleys. Those who have ever rolled with the gray-haired veteran agree that he "throws a mean ball," which travels at a snail's pace but has the right amount of "English" on it to do the greatest damage.

* * *

SAIL HO!

Of the membership of the BOSTON LODGE of ELKS, none feel more proud of the organization's new building on TREMONT STREET than PATROLMAN CHARLIE TIGHE of the Boston police "navy." Each time he visits the structure he is surrounded by brother ELKS, who delight in giving him the glad hand.

* * *

RING IN THE NEW.

Proof that the platinum engagement ring has replaced the gold setting despite the skeptical ones that thought it only a fad when it appeared several years ago, was shown today when one of the owners of a large BOSTON jewelry store stated that their firm had not made a single sale during 1926 of a gold engagement ring. The only instance where gold is coming back is shown in the brooch, although the platinum ones are still the favorite. Emerald rings and bracelets set with emeralds are a big favorite and rubies are also coming back strong.

* * *

ROUGH GOING.

POLICE CAPTAIN ARCHIBALD CAMPBELL of the East Boston station is an active member of the INTERCOLONIALS CLUB, ROXBURY, and heads a committee from that organization to bring about the repavement of DUDLEY STREET, from HARRISON AVENUE to BLUE HILL AVENUE. He is expecting a tense meeting to protest against the condition of the street.

LISTEN, WORLD!

By ELSIE ROBINSON

SEVEN years ago Edgar Wilson said to his bride—"I can't bear to have you out of my sight, darling."

Today, he can't bear to have her in his sight. They communicate through their lawyers.

How has this tragedy come to pass? Did some unprincipled man or woman wreck their home? Did Edgar become drunken and abusive or Eloise hysterical and extravagant? No, none of these things happened.

They simply didn't "keep their distance."

But surely husbands and wives aren't supposed to "keep their distance" from each other?

Yes—that's what Edgar and Eloise believed when they started married, seven years ago. Wise friends had warned them of the perils of married intimacy, but no intimacy could be too close or constant for their enamoured spirits.

Only the grim demands of business parted them during the day. When they were home together they were inseparable. If Eloise went to get a drink of water, Edgar followed her. If Edgar mended the screen door Eloise stood beside him and held the nails.

While Eloise brushed her teeth, Edgar shaved.

Vacations apart? Horrors, no! It was, to be sure, a little inconvenient, for Edgar had always gone off to a hunting lodge with three other chaps. And Eloise had visited her girl friends who kept a Summer resort — and Edgar hated Summer resorts. But they compromised by going to the Summer resort.

They Lost Friends.

Their mental life was just as close. Edgar told Eloise every little thing about his business. Eloise told Edgar all the neighborhood gossip and the trouble she'd had with the grocer. He told her how to vote. She told him what he should have said to the cook.

"We never keep anything from each other," they cooed in chorus.

This was sometimes a little difficult for their friends. The men soon found that they couldn't tell Wilson a thing without letting his wife in on it. And her girl friends found that they didn't care confids in Eloise, "for she runs right to her husband."

They lost friends. They dropped out of things.

"But it doesn't matter," they laughed. "We have each other."

They had each other. For the first year it was delightful. For the next it wasn't quite so wonderful. Then the strain began to tell. Sometimes Eloise was tired and wanted to sleep alone or go to lunch with the Girls. Sometimes Edgar found himself oddly bored with feminine society and longed for the old days at the hunting lodge. Not very important matters—but did they talk them over frankly as sensible lovers should have done? No.

So It Grew..

"I'm afraid I'll hurt Edgar's feelings," whispered Eloise to herself and a little feeling of self-pity mingled with her solicitude.

"I'm afraid I'll make Eloise sore," muttered Edgar, with a prickling of resentment.

Something began and so it grew until the intimacy which had once seemed so beautiful became an abomination to them both. There was no longer any rare adventure in association—no sweet, refreshing inspiration. They had become common to each other—common and despised. They had violated the fundamental law of marriage—they had not "kept their distance."

Count Hermann Keyserling speaks of this law in his powerful new book — "THE BOOK OF MARRIAGE," which you should read. He says—"Man and woman should never endeavor to be completely merged in each other; on the contrary, the more intimate they are, the more strictly should they cherish their own individuality and it should be the unwritten law that neither should encroach on the rights of the other. In the case of highly differentiated people, conjugal happiness wholly depends on this sound principle of KEEPING ONE'S DISTANCE, and in this respect a by no means unimportant art is to sense the right time to separate for a short while."

Copyright, 1927, King Features, Syndicate, Inc.

WORDS OF THE WISE MEN

Man proposes but God disposes—Thomas a Kempis.

Obstinacy in a bad cause is but constancy in a good.—Sir T. Browne.

Friendship's the wine of life.—Young.

A straight line is the shortest in morals as in mathematics.

A grateful dog is better than an ungrateful man.—Saadi.

It is not a merit to tolerate, but rather a crime to be intolerant. —Shelley.

Every artist was first an amateur.—Emerson.

Every art is an imitation of nature.

Why Shape to Rain Drop?

By Garrett P. Serviss,

"Many times the clouds hang heavy overhead and there is no rain; other times there is very little cloud, and it rains. Why? Also, why are rain drops shaped instead of the water flowing down? What shapes snow into various forms such as stars?—M. L."

RAIN is by no means an inevitable accompaniment of clouds, not even of dark and heavy looking clouds, and this notwithstanding the fact that, as Professor Cleveland Abbe has said, rain is physically the ultimate step in the formation of cloud.

This step is oftener not taken than taken. Clouds from which no rain falls might be likened to seeds that never mature, or never germinate.

Clouds consist of minute particles of condensed water vapor, which are so small and so light that they remain afloat in the air. When these particles by accumulation become too large and heavy, the force of the earth's gravity upon them overcome the buoyant effects of the surrounding atmosphere, and they fall toward the ground with accelerated velocity.

The size of common raindrops varies from two to four millimeters in diameter (a millimeter being about 1-25th of an inch), while the weight of the largest drops does not, according to McAdie, exceed 1-6th of a gram.

If they weighed as much as gunshot, the inhabitant of the earth, in rainy weather, would be an unhappy as field birds when the shooting season opens.

You probably wonder what causes the drops to form. That is still somewhat of a puzzle for science. Various tentative explanations have been offered, all of which may contain a part of the truth. The formation of the drops is partly mechanical, the smaller particles being forced into union in consequence of wind and air currents brushing them about.

Vertical movements in the clouds due to differences of temperature may cause the minute particles to coalesce. Opposite electric charges distributed among the particles would also serve to draw them together. Sometimes, during thunderstorms, gushes of rain are observed to follow after each thunderpeals, and this might be explained as the result either of electric action or of mechanical agitation of the cloud, or of both, perhaps.

It is known that fine dust particles serves as nuclei upon which the water vapor in a cloud may condense into raindrops. It has been proved that in perfectly dustless air the condensation into drops takes place much more slowly.

However, nuclei do form even in the absence of dust, and experiment has shown that ultra-violet radiation tends to produce such nuclei.

Snow is crystallized water vapor, as rain is liquified water vapor. When the condensation of the vapor occurs below the freezing point, snow crystals form instead of rain drops.

Copyright, 1927, International Features Service.